(200)
WR:

U.S. GEOLOGICAL SURVEY
RESTON, VA.
AUG 10 1979
LIBRARY

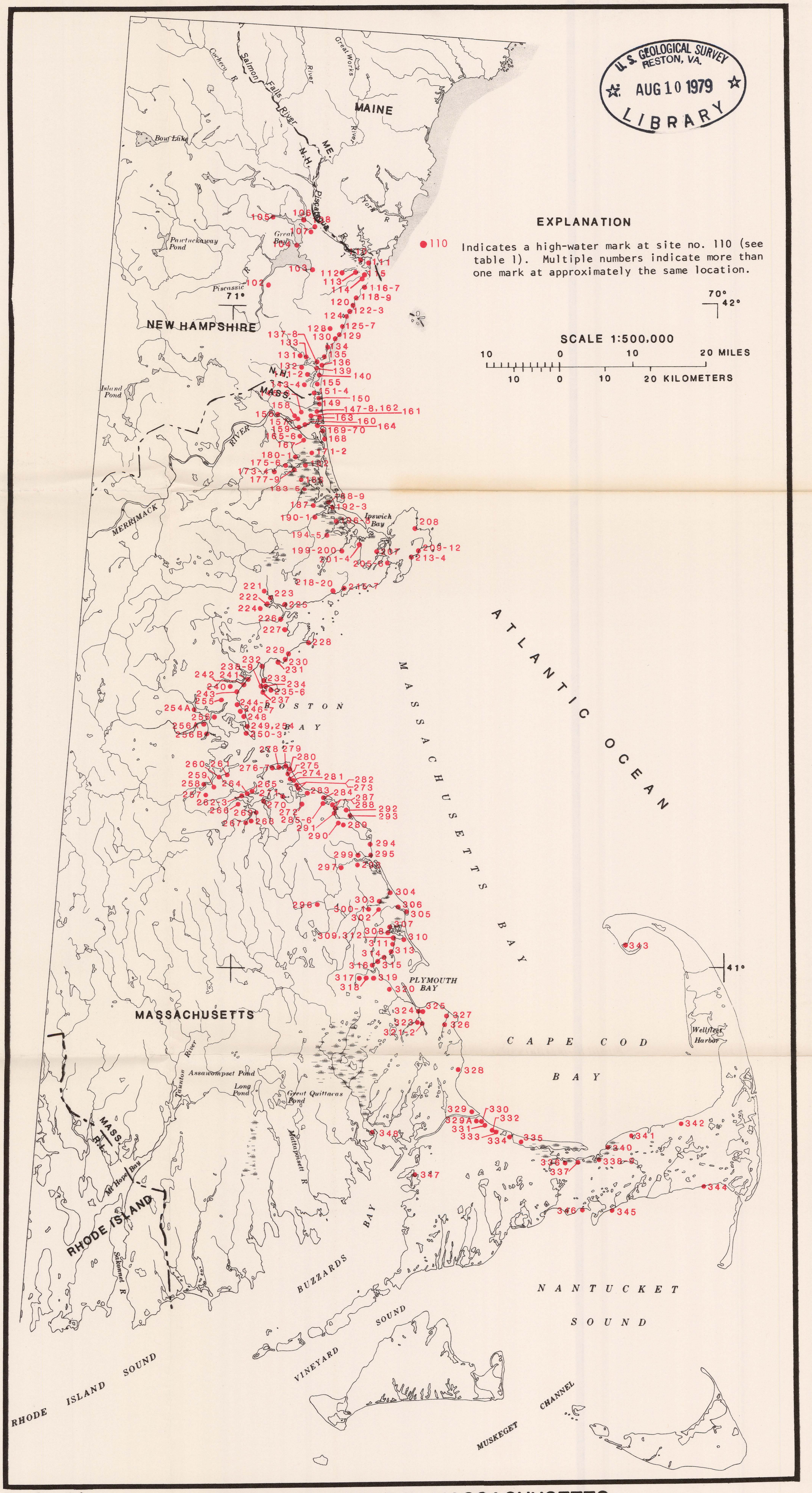

Base from U.S.
Geological Survey

HIGH-WATER MARKS IN MASSACHUSETTS AND NEW HAMPSHIRE FOR COASTAL STORM OF FEBRUARY 7, 1978