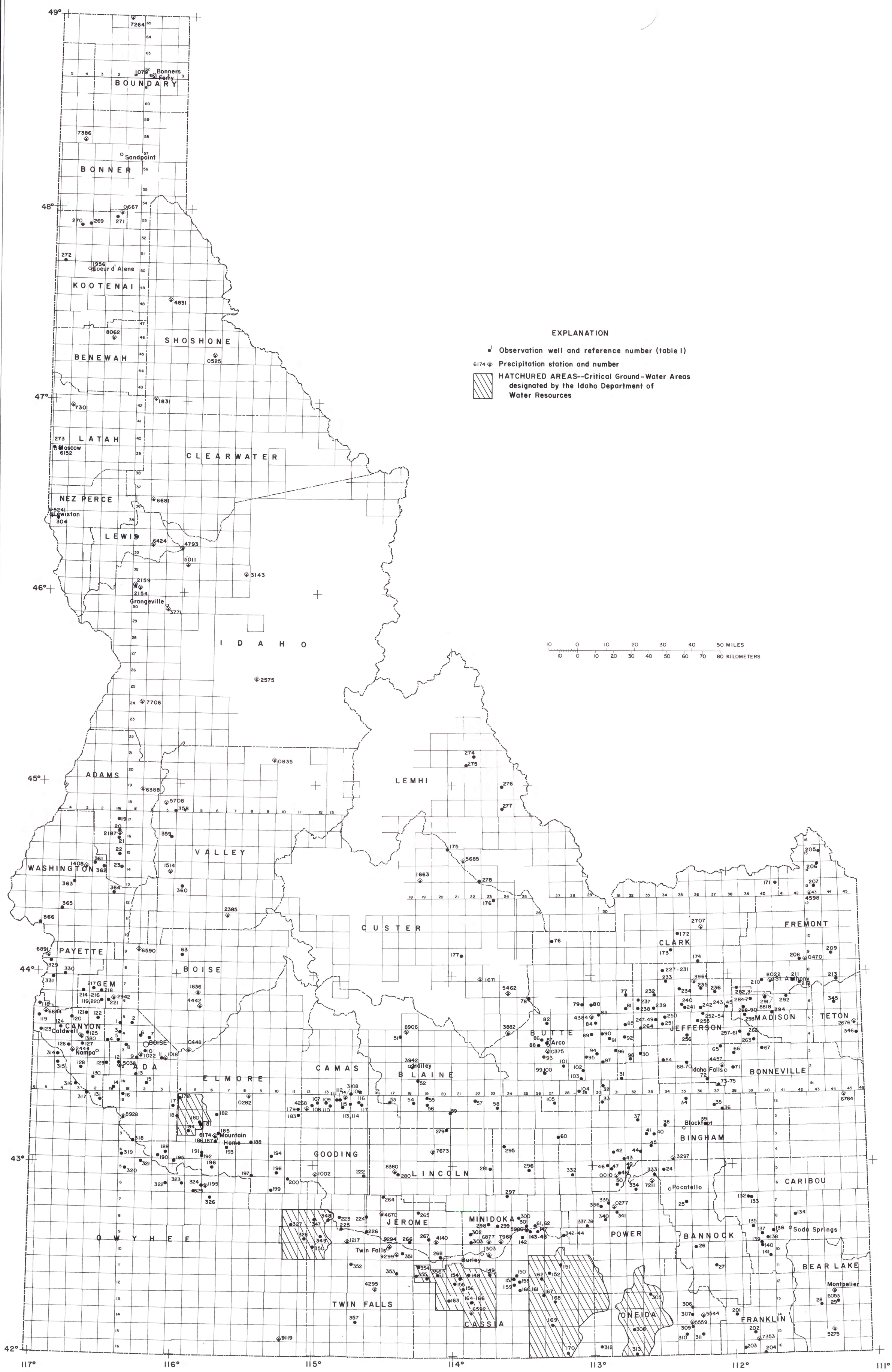

Base from U.S. Geological Survey
State base map, 1:100,000

LOCATIONS OF OBSERVATION WELLS AND PRECIPITATION STATIONS