Prepared in cooperation with the
KENTUCKY GEOLOGICAL SURVEY

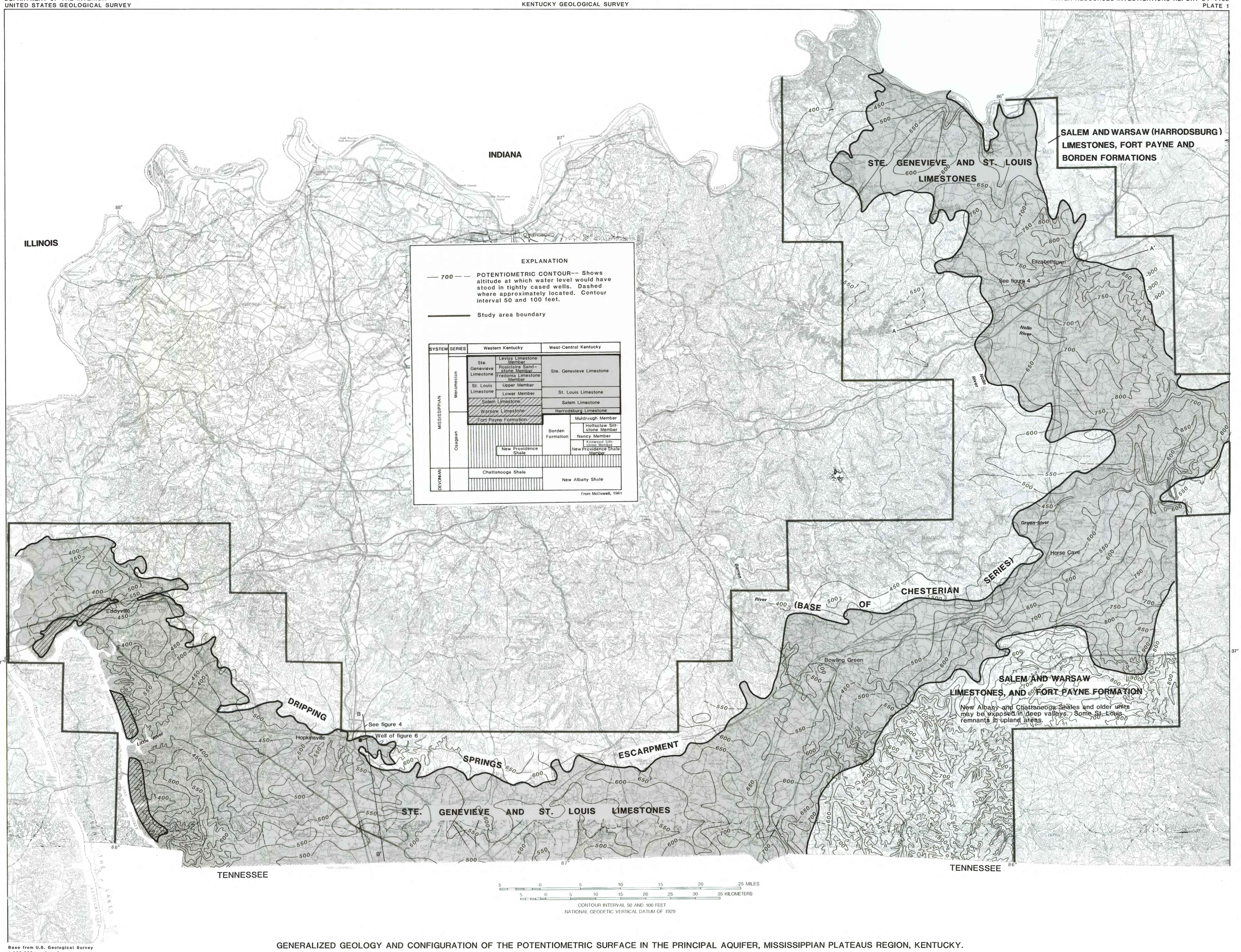

Base from U.S. Geological Survey
1:250,000 quadrangles

GENERALIZED GEOLOGY AND CONFIGURATION OF THE POTENTIOMETRIC SURFACE IN THE PRINCIPAL AQUIFER, MISSISSIPPIAN PLATEAUS REGION, KENTUCKY.