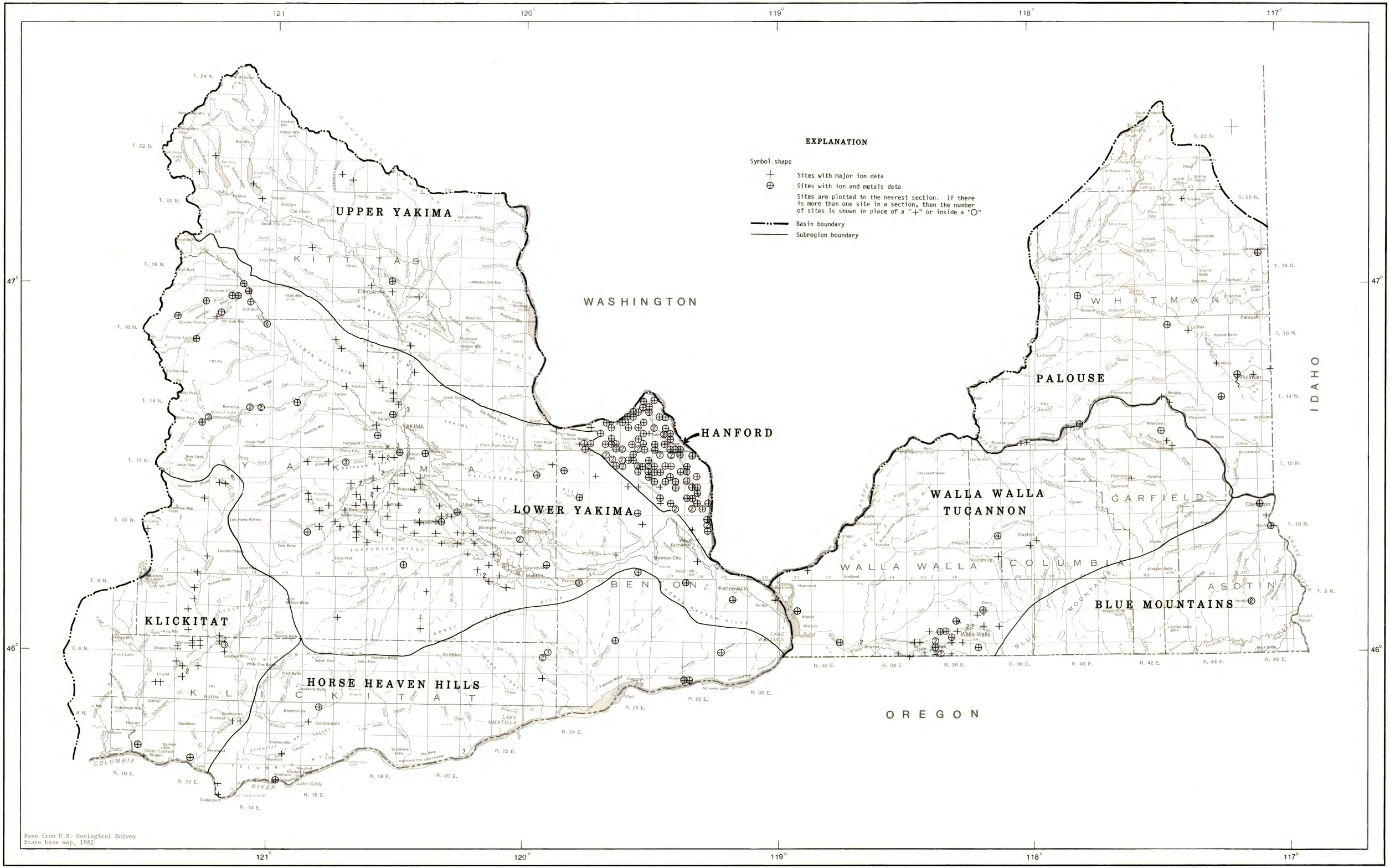

PLATE 5.--Locations of sites with historical (pre-1982) ground-water quality data.