UNITED STATES DEPARTMENT OF THE INTERIOR
GEOLOGICAL SURVEY

PREPARED IN COOPERATION WITH THE
WASHINGTON STATE DEPARTMENT OF ECOLOGY

WATER-RESOURCES INVESTIGATIONS REPORT 84-4360
PLATE 2

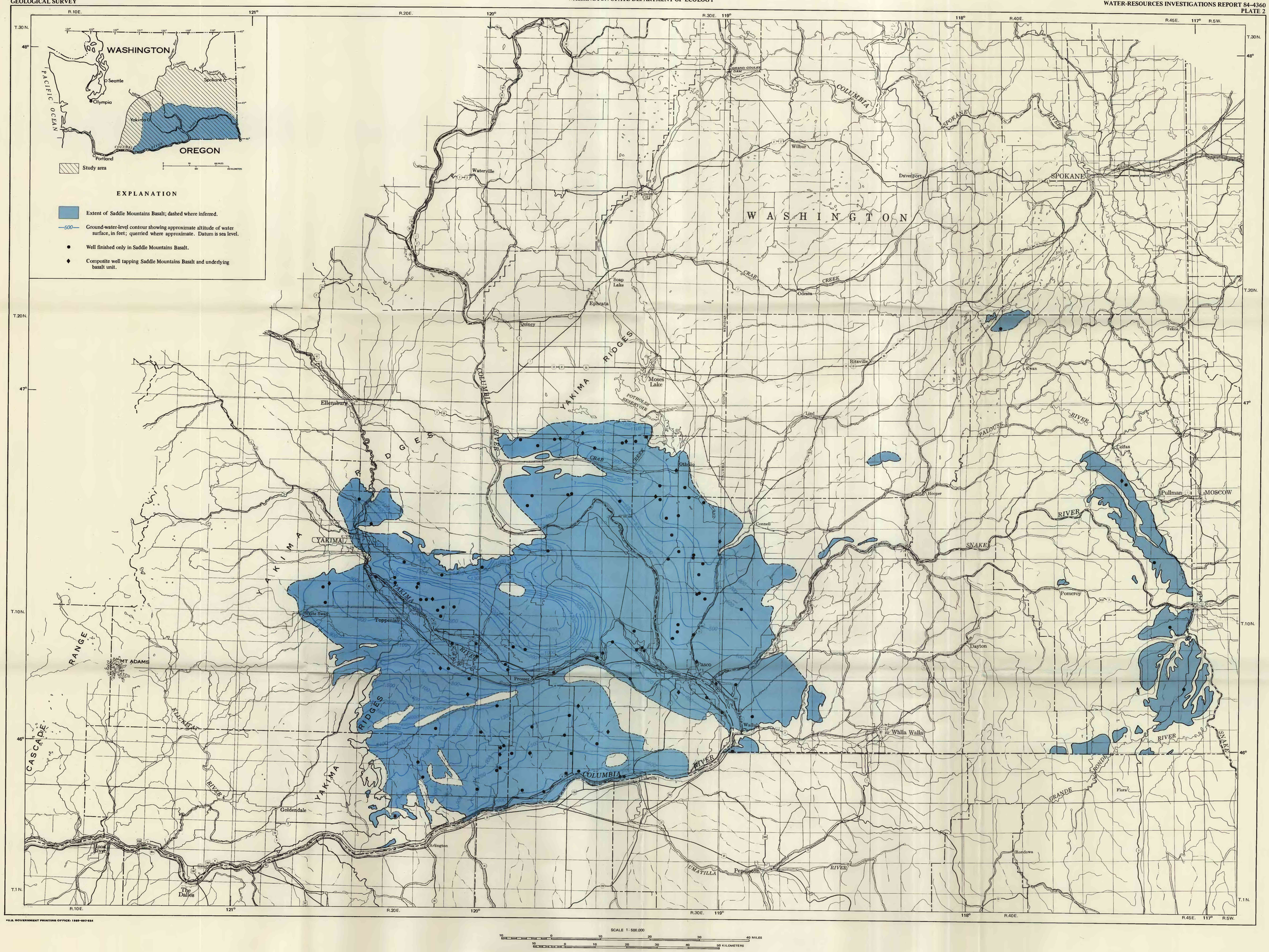

GROUND-WATER LEVELS IN THE SADDLE MOUNTAINS BASALT, SPRING 1983