WRI 85-4327

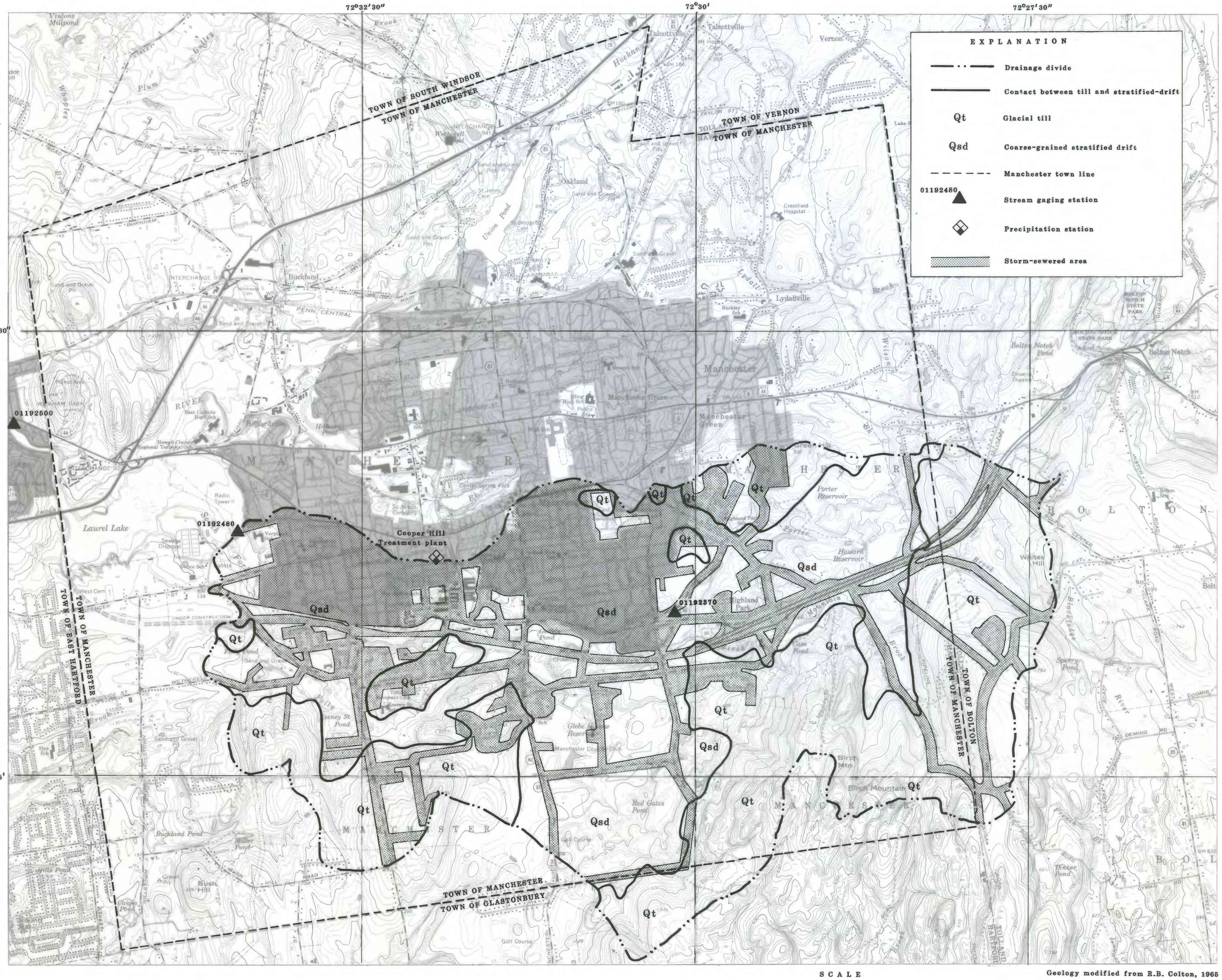
72°32'30"
72°30'
72°27'30"
41°47'30"
41°45'
EXPLANATION
Drainage divide
Contact between till and stratified-drift
Qt
Glacial till
Qsd
Coarse-grained stratified drift
Manchester town line
01192480
Stream gaging station
Precipitation station
Storm-sewered area
TOWN OF SOUTH WINDSOR
TOWN OF MANCHESTER
TOWN OF VERNON
TOWN OF MANCHESTER
TOWN OF MANCHESTER
TOWN OF EAST HARTFORD
TOWN OF BOLTON
TOWN OF MANCHESTER
TOWN OF MANCHESTER
TOWN OF GLASTONBURY
01192500
01192480
01192370
Cooper Hill
Treatment plant
Qt
Qsd
Talcottville
Vernon
Oakland
Buckland
Lydallville
Manchester
Laurel Lake
Porter Reservoir
Howard Reservoir
Bolton Notch
Birch Mountain
Red Gates Pond
Buckland Pond
Golf Course
Crestfield Hospital
Manchester Country Club
Globe Reservoir
Highland Park
Whites Hill
Sperry Pond
Tinker Pond
Bush Hill
Miller Pond
Hills Pond
Union Pond
Robbins Park
Center Springs Park
St James Cemetery
Sand and Gravel Pits
Sand and Gravel Pit
Sewage Disposal
Radio Tower
Drive-in Theater
Bolton Notch Pond
Howell Cheney Regional Technical Sch
East Catholic High Sch
Buckley Sch
Bolton Sch
Gravel Pit
Sand and Gravel
Plum Gulley
Whapters Brook
Hockanum River
Hockanum River
Lydall Brook
Bolton Notch State Park
Manchester Green
Manchester Green
Hillstown Road
Bush Hill Road
Tolland Turnpike
Penn Central
Penn Central
Interchange 94
Interchange 93
Interchange 92
Interchange 91
Under Construction
Pipeline
Pipeline
Pipeline