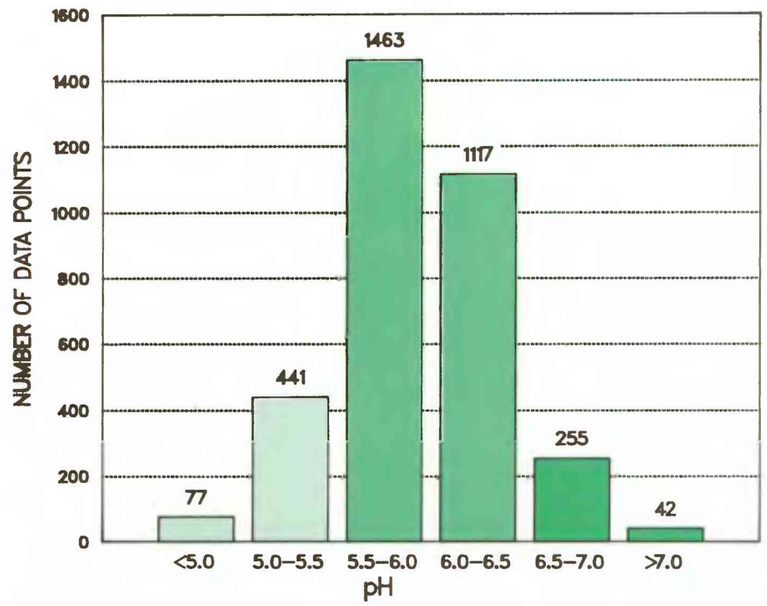

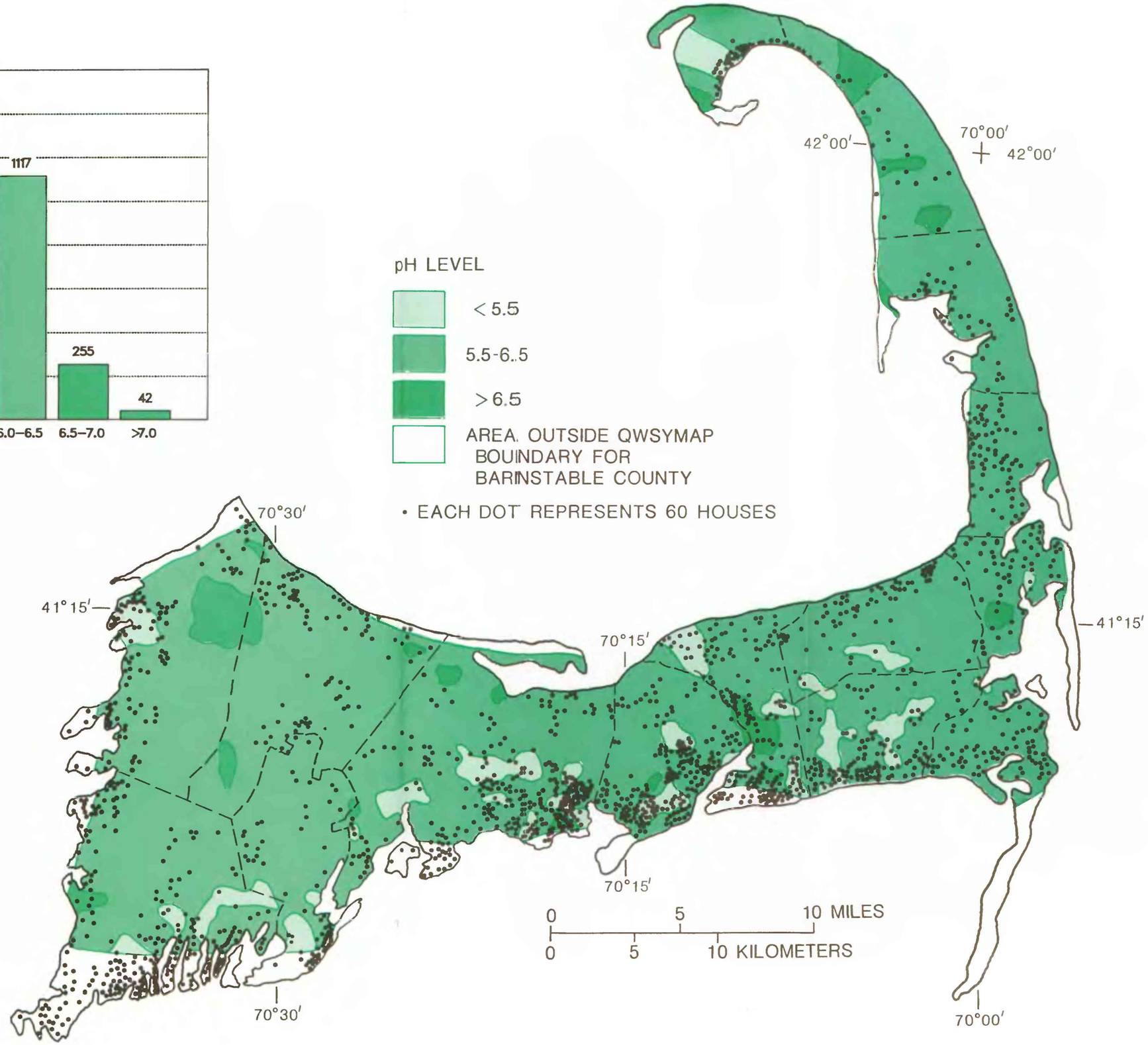

Figure 9.--pH levels and frequency distribution on Cape Cod, 1980-84.