PREPARED IN COOPERATION WITH THE
UNITED STATES DEPARTMENT OF ENVIRONMENTAL PROTECTION AGENCY AND THE
NEW YORK STATE DEPARTMENT OF ENVIRONMENTAL CONSERVATION

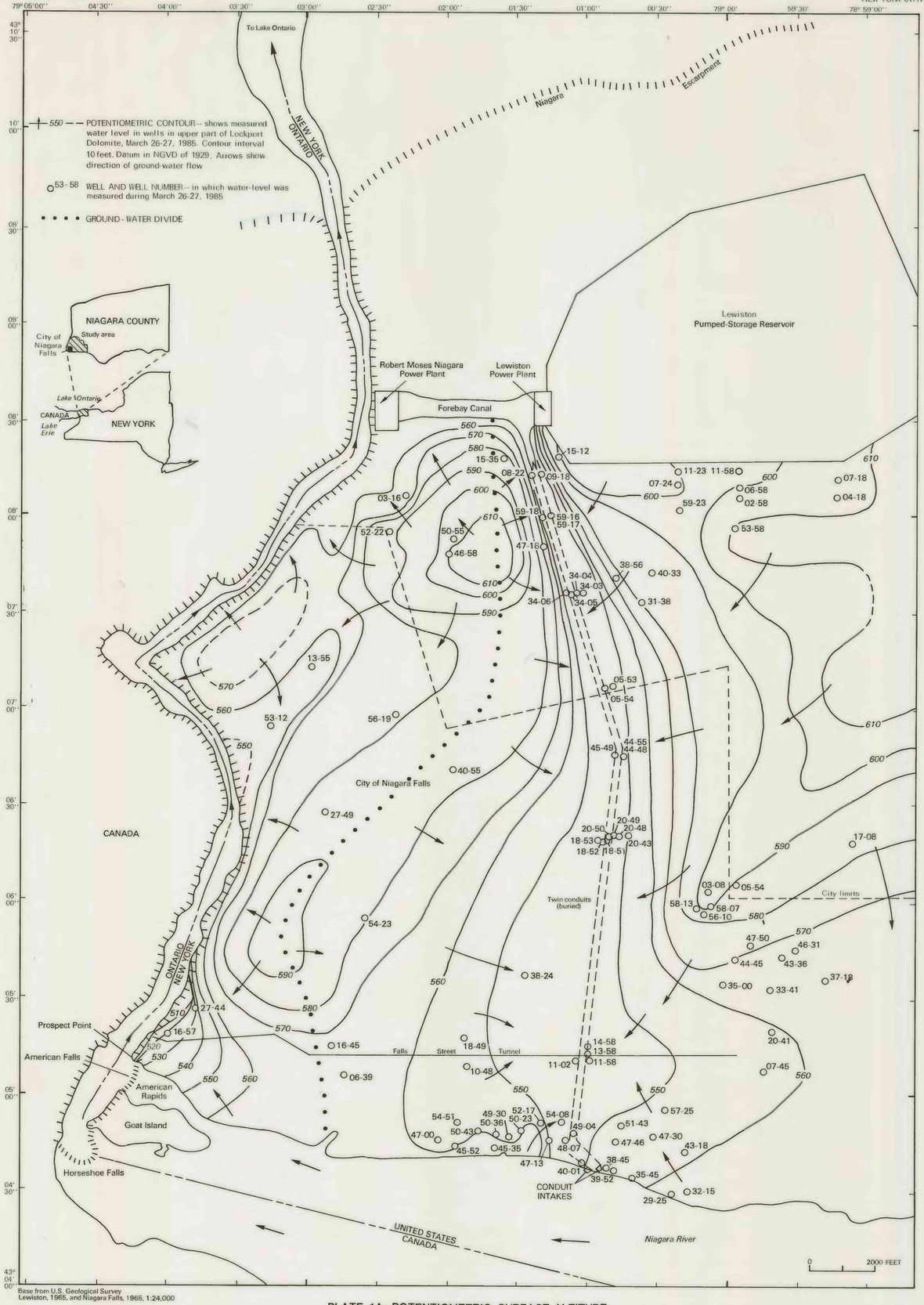

Base from U.S. Geological Survey
Lewiston, 1965, and Niagara Falls, 1965, 1:24,000

PLATE 1A- POTENTIOMETRIC-SURFACE ALTITUDE

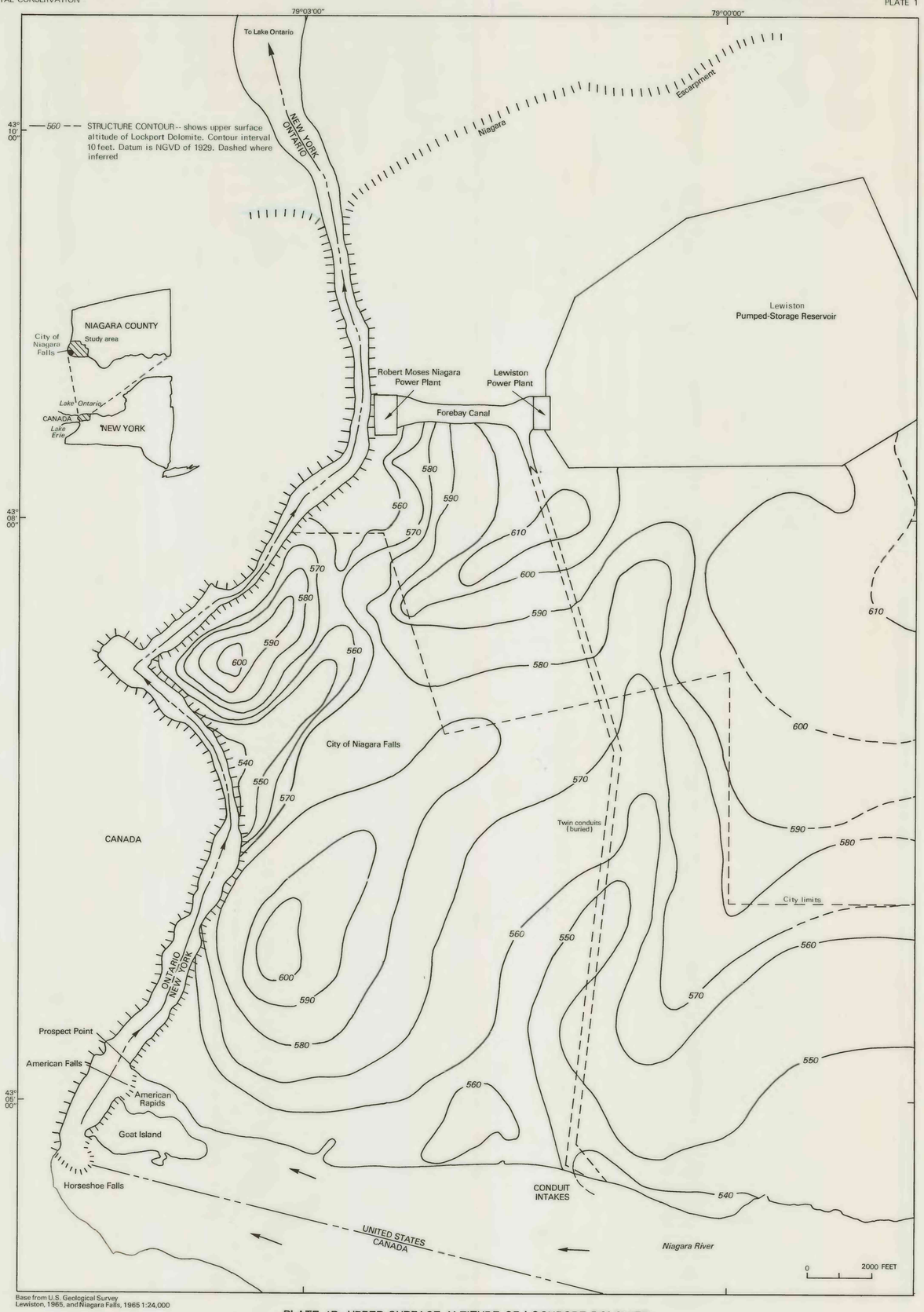

Base from U.S. Geological Survey
Lewiston, 1965, and Niagara Falls, 1965 1:24,000

PLATE 1B- UPPER SURFACE ALTITUDE OF LOCKPORT DOLOMITE

EFFECT OF NIAGARA POWER PROJECT ON GROUND-WATER FLOW IN THE UPPER PART OF THE LOCKPORT DOLOMITE, NIAGARA FALLS AREA, NEW YORK

By
Todd S. Miller and William M. Kappel