PREPARED IN COOPERATION WITH THE
UNITED STATES NATIONAL PARK SERVICE

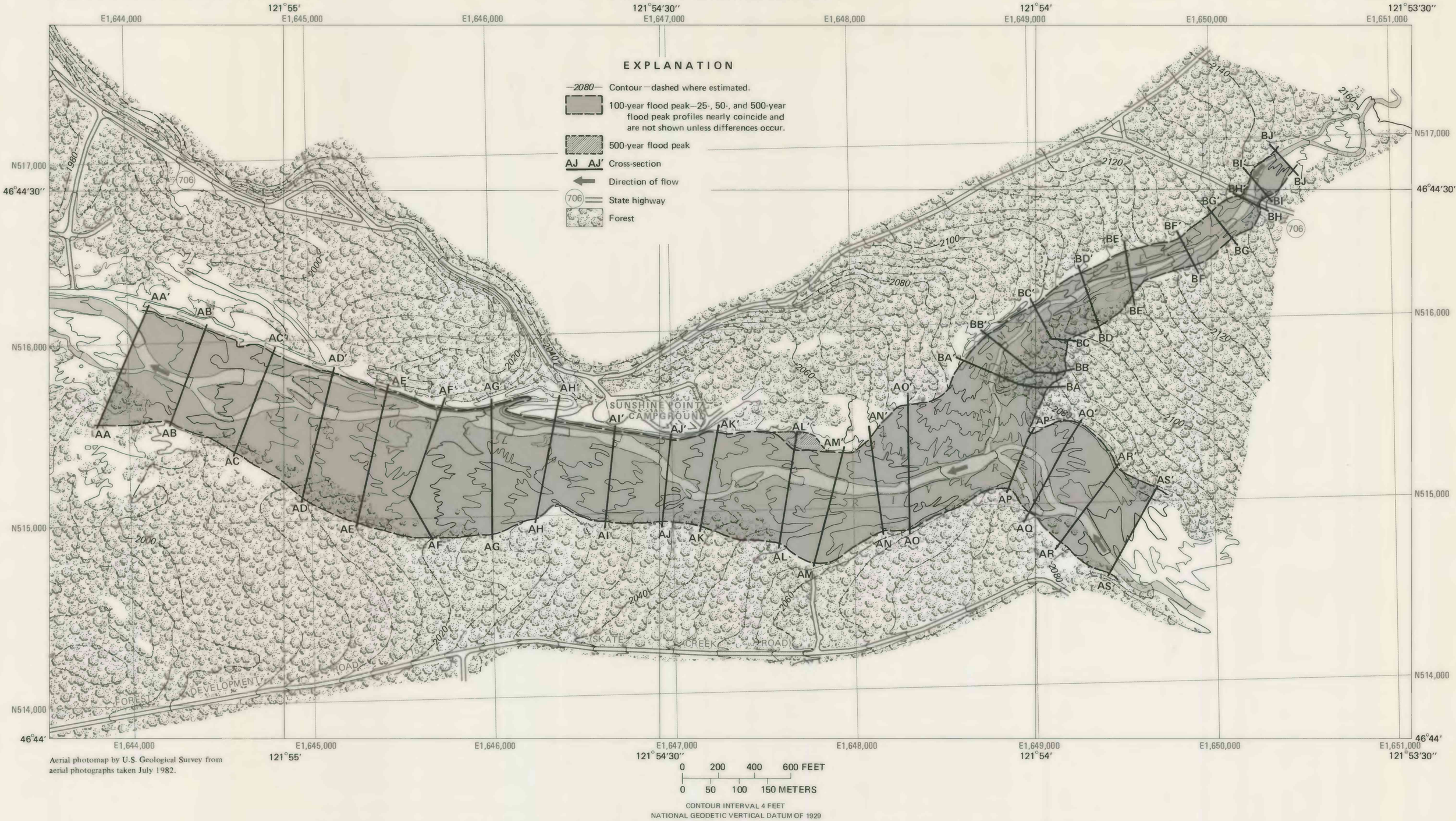

Aerial photomap by U.S. Geological Survey from aerial photographs taken July 1982.

FLOOD PEAKS FOR NISQUALLY RIVER AND TAHOMA CREEK NEAR SUNSHINE POINT CAMPGROUND, WASHINGTON