PREPARED IN COOPERATION WITH THE
ALABAMA DEPARTMENT OF ENVIRONMENTAL
MANAGEMENT

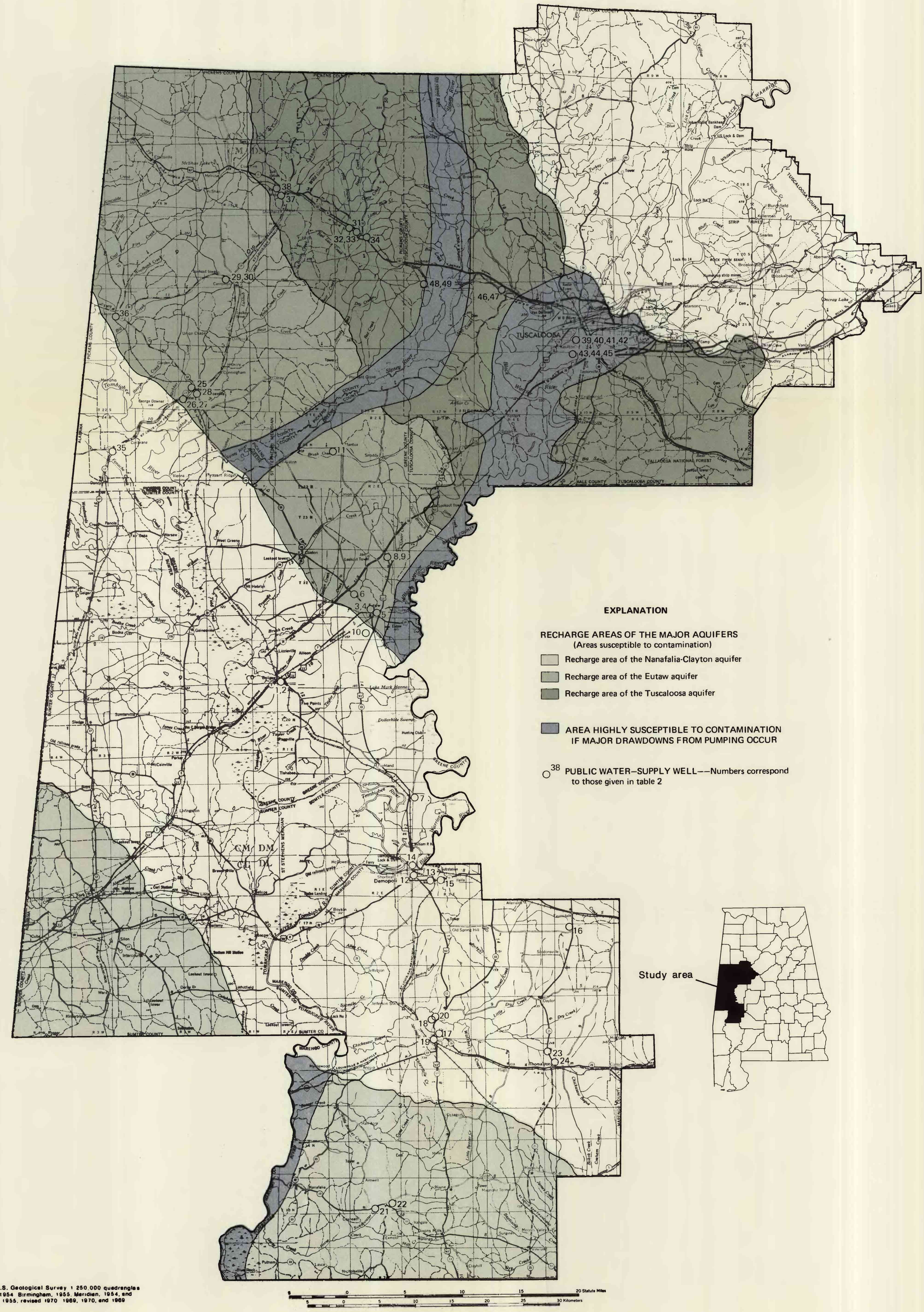

RECHARGE AREAS OF THE MAJOR AQUIFERS, AREAS SUSCEPTIBLE TO CONTAMINATION, AND LOCATIONS OF PUBLIC WATER-SUPPLY WELLS