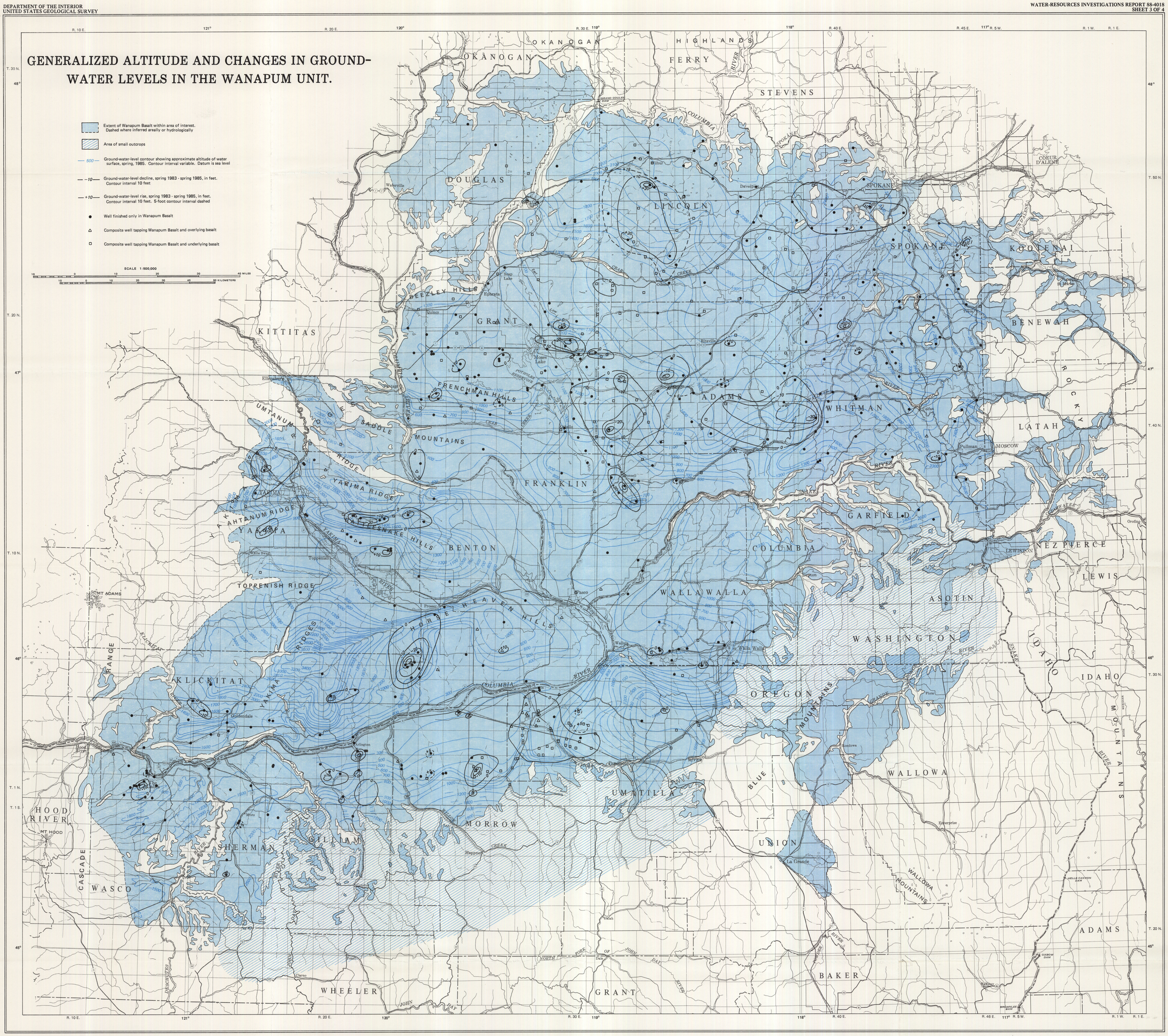

GROUND-WATER LEVELS, SPRING 1985, AND GROUND-WATER LEVEL CHANGES, SPRING 1983 TO SPRING 1985, IN THREE BASALT UNITS UNDERLYING THE COLUMBIA PLATEAU, WASHINGTON AND OREGON

By
R. C. Lane and K. J. Whiteman

1989