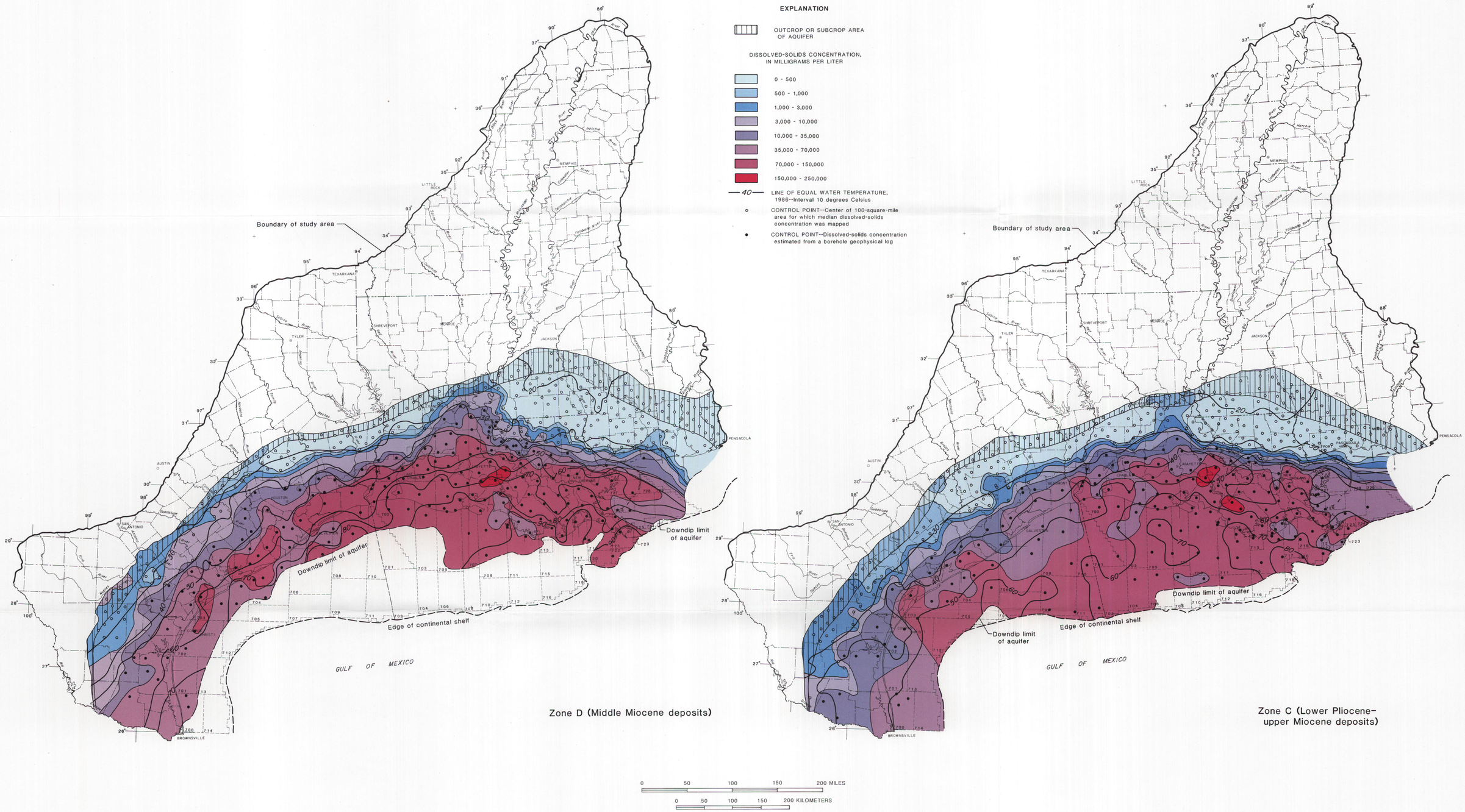

Base from U. S. Geological Survey
United States base map, 1972

DISTRIBUTION OF DISSOLVED-SOLIDS CONCENTRATIONS AND TEMPERATURE IN GROUND WATER OF THE GULF COAST AQUIFER SYSTEMS, SOUTH-CENTRAL UNITED STATES

By
ROBERT A. PETTIJOHN, JONATHAN S. WEISS, AND ALEX K. WILLIAMSON

1988