GEOLOGIC MAP SHOWING LOCATIONS OF REPRESENTATIVE WELLS AND BORINGS

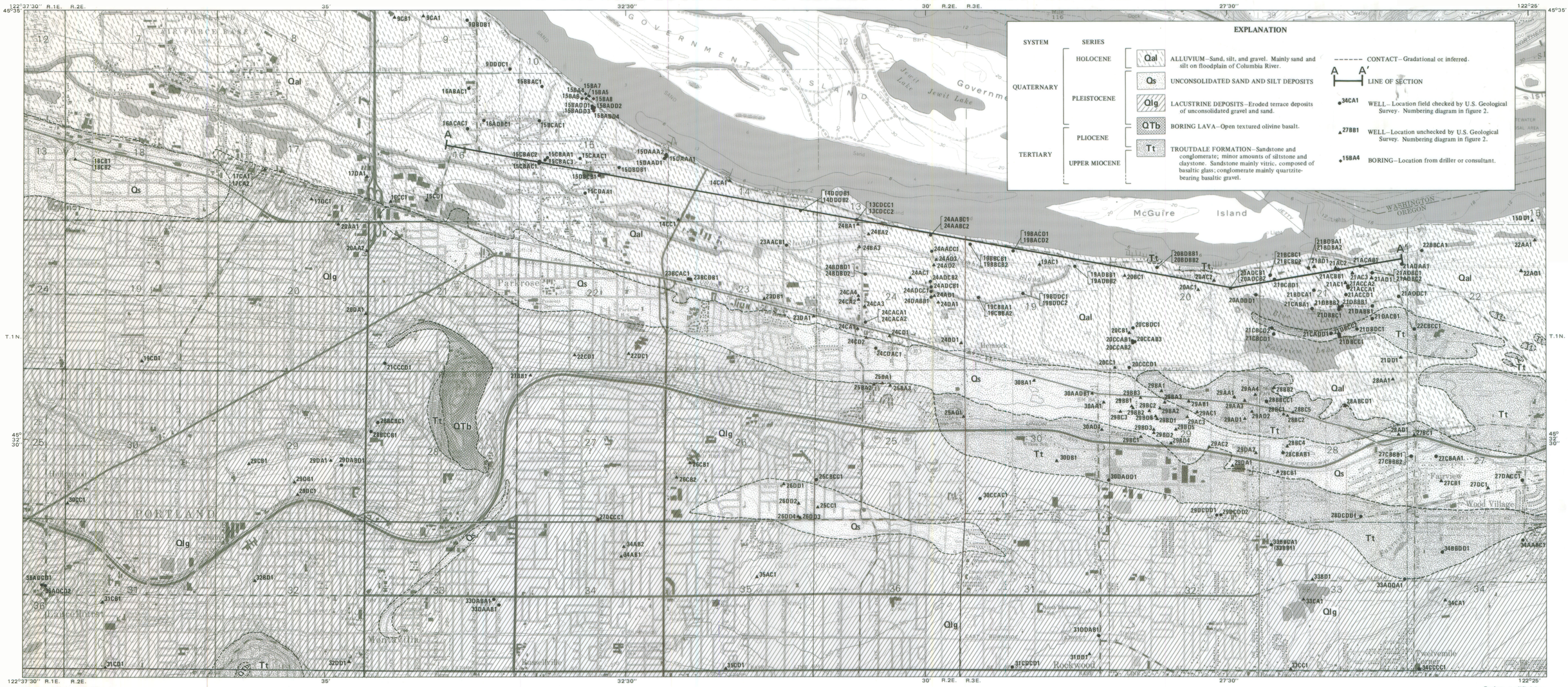

Base from U.S. Geological Survey Mount Tabor 1:24,000, 1961 (PR1978) and Camas 1:24,000, 1961 (PR1975).

Geology modified from D.E. Trimble, 1963.

DIAGRAMMATIC HYDROGEOLOGIC CROSS-SECTION

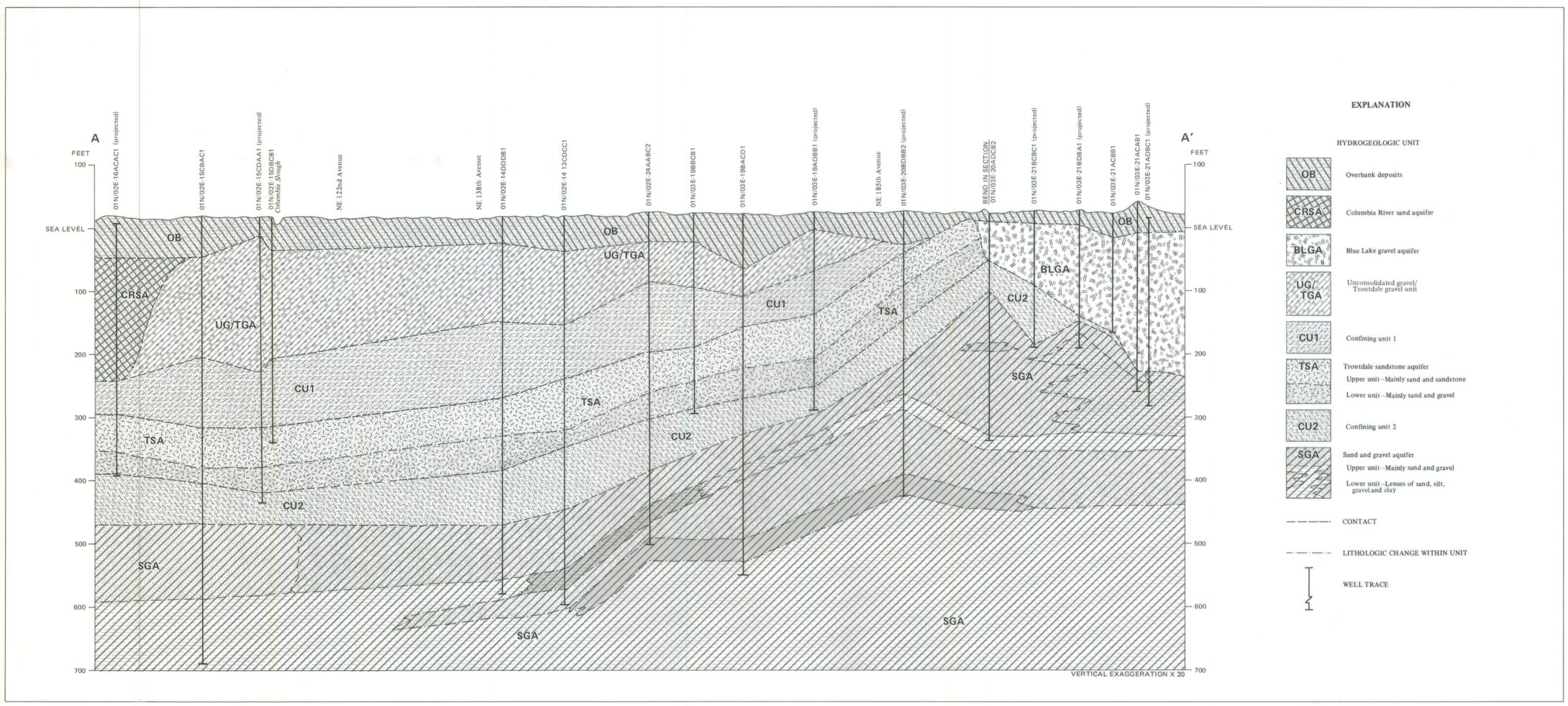

SCALE 1:24 000

1 ½ 0 1 MILE

1 .5 0 1 KILOMETER

CONTOUR INTERVAL 10 FEET
NATIONAL GEODETIC VERTICAL DATUM OF 1929
DEPTH CURVES AND SOUNDINGS IN FEET – COLUMBIA RIVER DATUM

LITHOLOGY, THICKNESS, AND EXTENT OF HYDROGEOLOGIC UNITS UNDERLYING THE EAST PORTLAND AREA, OREGON

By
Susan V. Hartford and William D. McFarland

1989