PREPARED IN COOPERATION WITH THE
NEW HAMPSHIRE STATE DEPARTMENT OF ENVIRONMENTAL SERVICES
WATER RESOURCES DIVISION

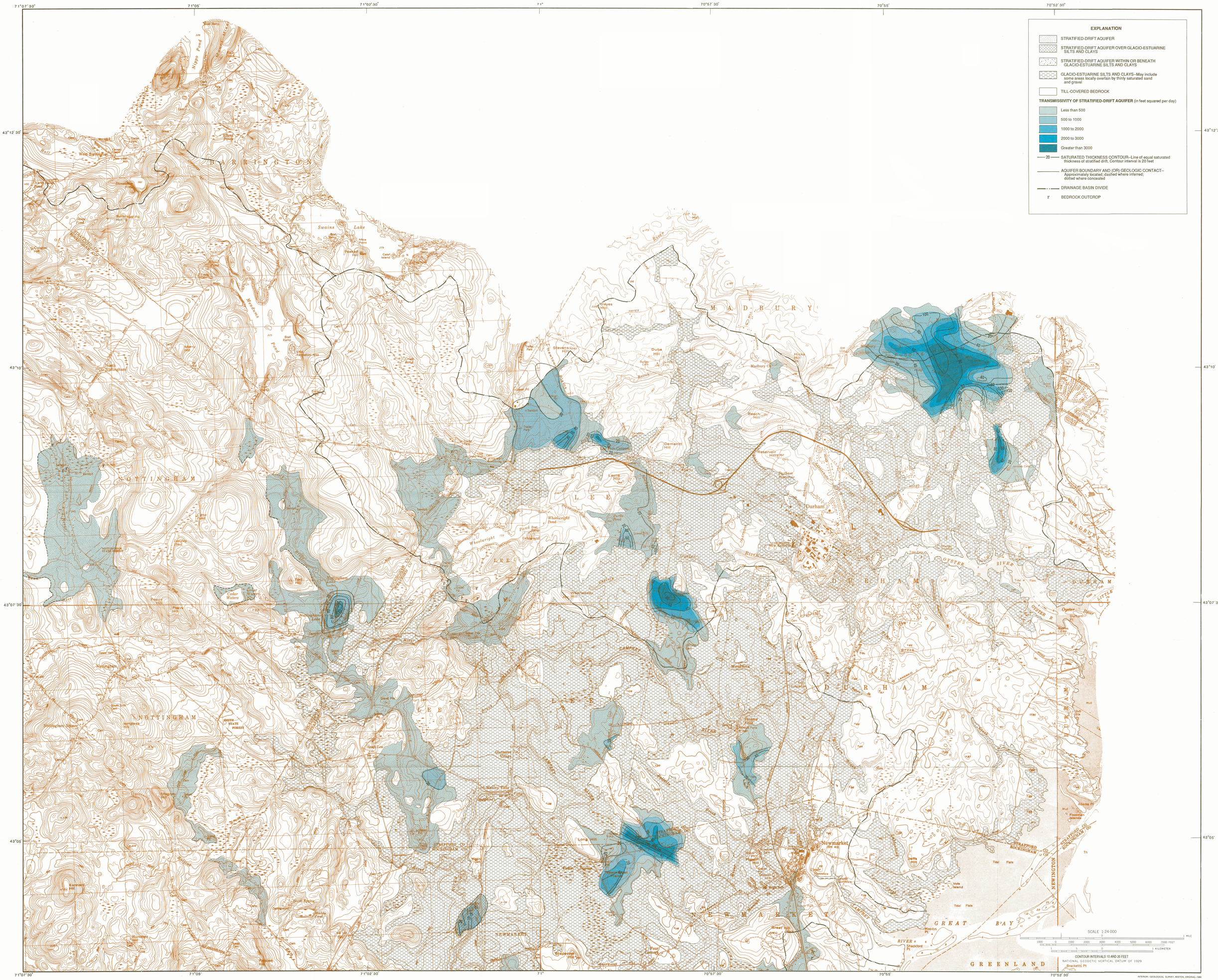

Base from U.S. Geological Survey
Barrington NH, 1981; Dover East
NH-ME, 1956 (photorevised 1973);
Dover West, NH, 1956 (photorevised 1973);
Epping, NH, 1981; Newmarket, NH, 1956
(photorevised 1973); Portsmouth, NH-ME,
1956 (photorevised 1981);
1:24,000 scale

SATURATED THICKNESS AND TRANSMISSIVITY OF STRATIFIED DRIFT IN THE EXETER, LAMPREY, AND OYSTER RIVER BASINS, SOUTHEASTERN NEW HAMPSHIRE

INTERIOR—GEOLOGICAL SURVEY, RESTON, VIRGINIA—1990

Geohydrology by R.B.Moore-1987