88-4213

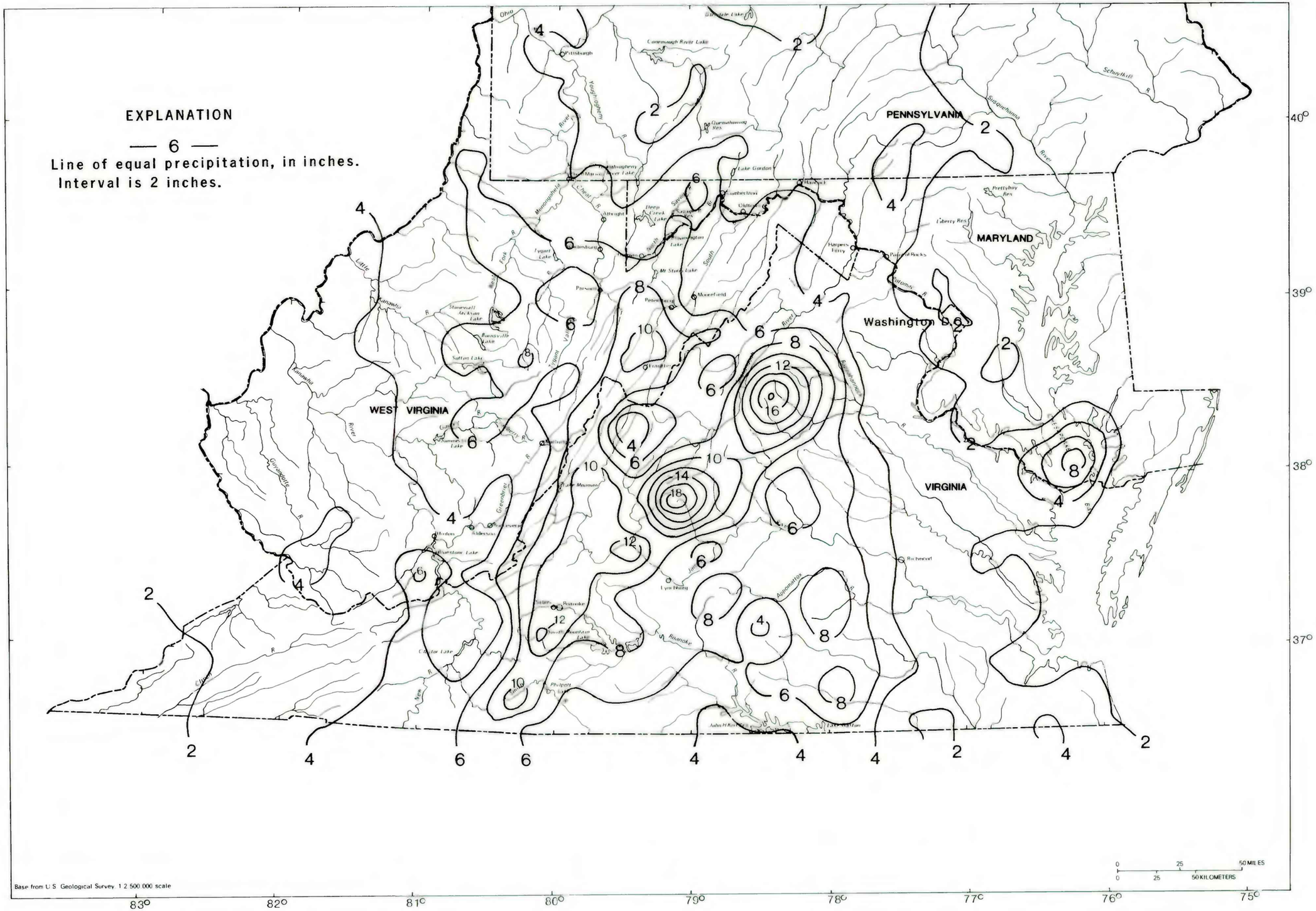

Figure 5.-- Total storm rainfall, October 31 - November 6, 1985.