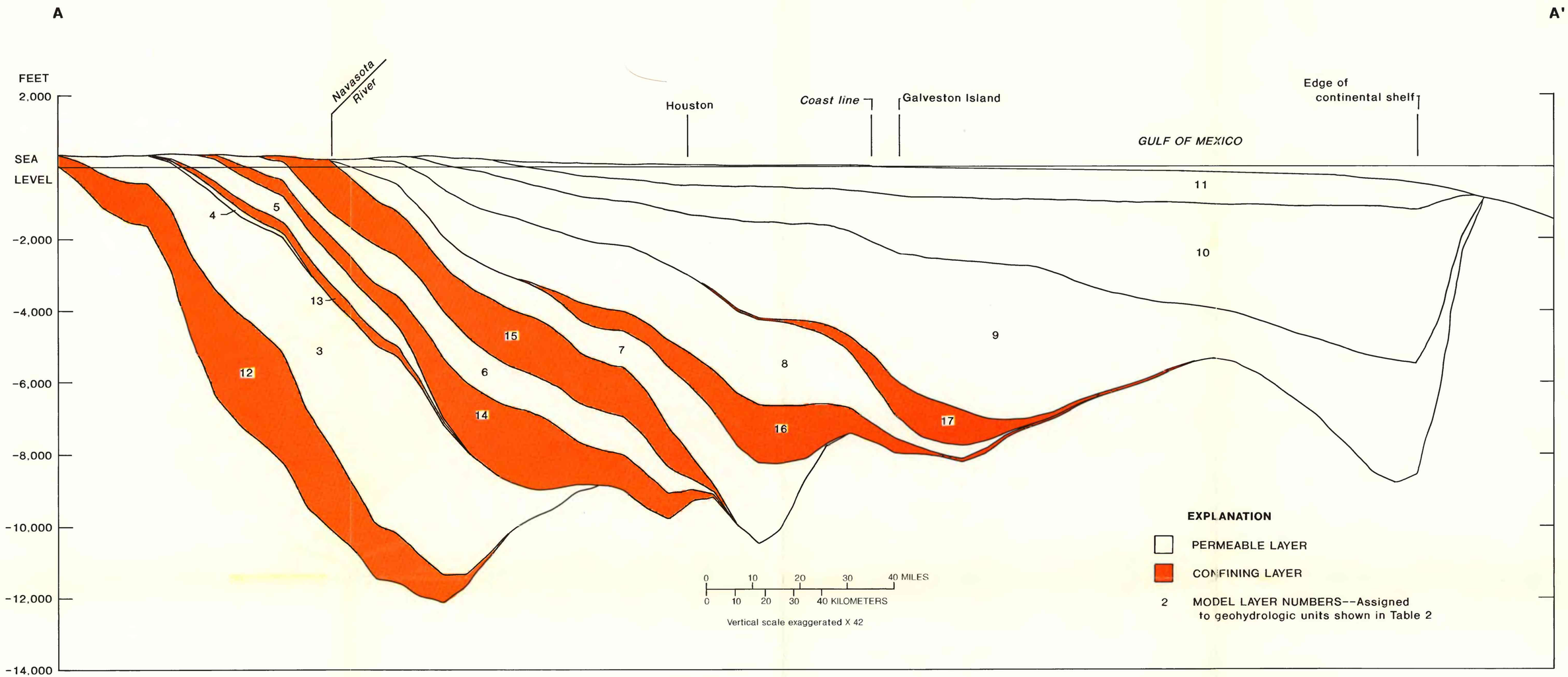

Section A showing generalized geohydrologic units.