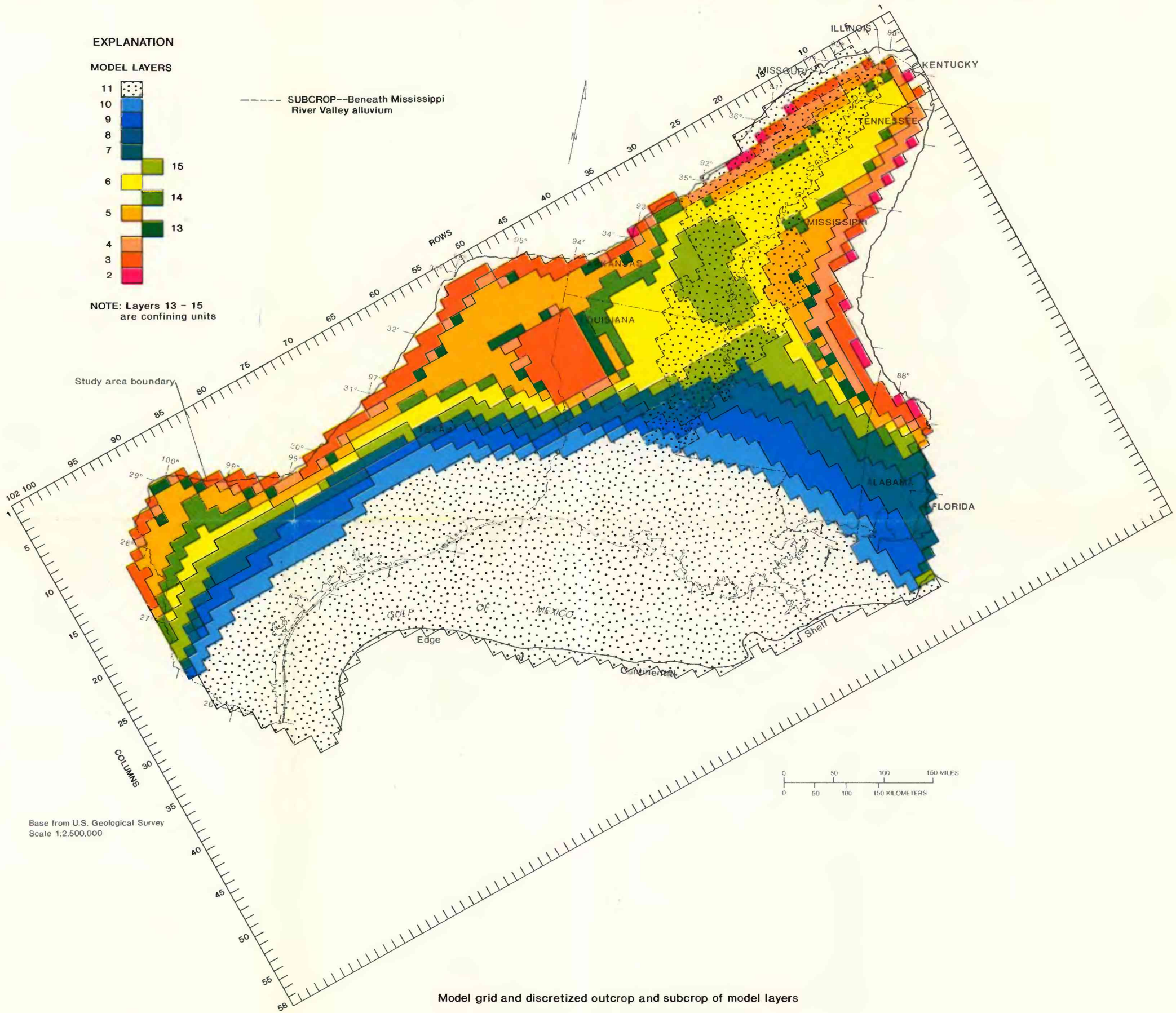


Model grid and discretized outcrop and subcrop of model layers