PREPARED IN COOPERATION WITH THE
NEW HAMPSHIRE DEPARTMENT OF ENVIRONMENTAL SERVICES
WATER RESOURCES DIVISION

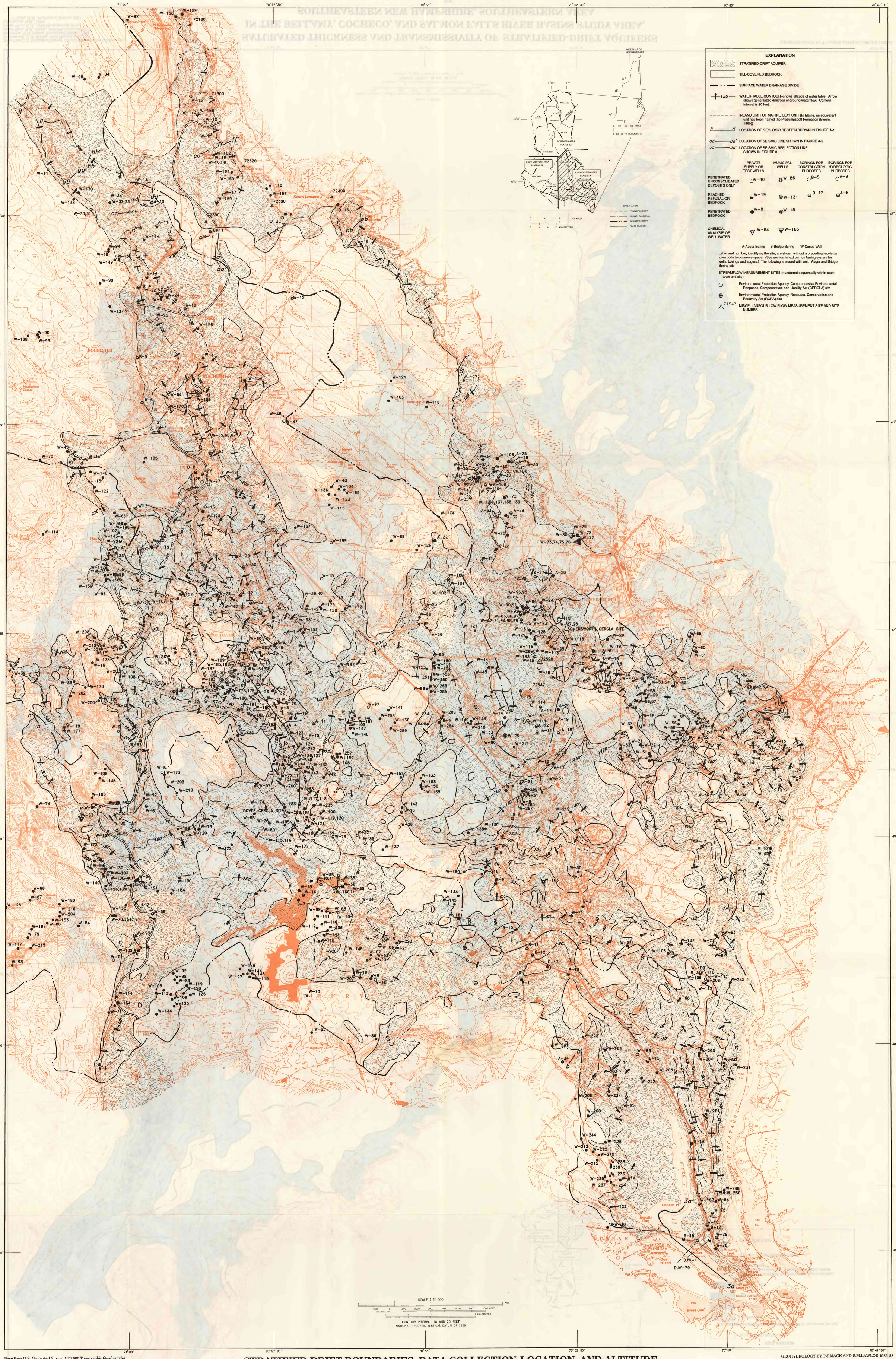

Base from U.S. Geological Survey 1:24,000 Topographic Quadrangles:
Portsmouth, N.H.-Maine, 1956 Photorevised 1981;
Rochester, N.H.-Maine, Provisional Edition 1983;
Dover East, N.H.-Maine, 1956 Photorevised 1973;
Dover West, N.H., 1958 Photorevised 1973;
Barrington, N.H., 1987;
Baxter Lake, N.H., Provisional Edition 1987

STRATIFIED-DRIFT BOUNDARIES, DATA COLLECTION LOCATION, AND ALTITUDE OF THE WATER TABLE IN THE BELLAMY, COCHECO, AND SALMON FALLS RIVER BASINS STUDY AREA, SOUTHEASTERN NEW HAMPSHIRE, SOUTHEASTERN AREA

BY
T. J. MACK AND S. M. LAWLOR
1992

GEOHYDROLOGY BY T.J.MACK AND S.M.LAWLOR 1985-88