U.S. DEPARTMENT OF THE INTERIOR
U.S. GEOLOGICAL SURVEY

Prepared in cooperation with the
CITY OF PORTLAND BUREAU OF WATER WORKS,
INTERGOVERNMENTAL RESOURCE CENTER, and
OREGON WATER RESOURCES DEPARTMENT

WATER–RESOURCES INVESTIGATIONS REPORT 90–4196
PLATE 7

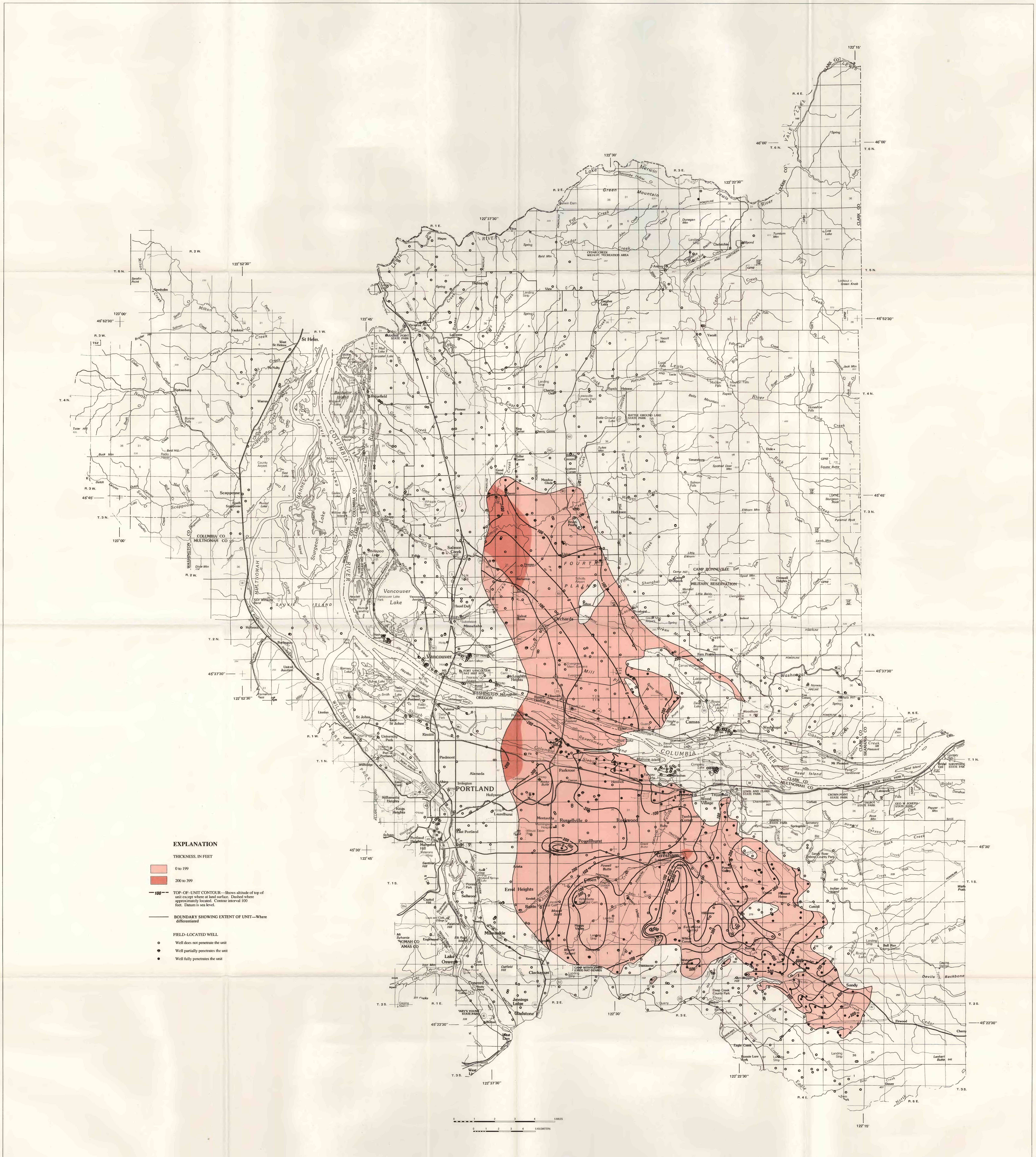

ALTITUDE OF TOP AND THICKNESS OF CONFINING UNIT 1

By

R.D. Swanson, W.D. McFarland, J.B. Gonthier, and J.M. Wilkinson

1993

Swanson, R.D., McFarland, W.D., Gonthier, J.B., and Wilkinson, J.M., 1992, A description of hydrogeologic units in the Portland basin, Oregon and Washington: U.S. Geological Survey Water-Resources Investigations Report 90–4196