Prepared in cooperation with the
CITY OF PORTLAND BUREAU OF WATER WORKS,
INTERGOVERNMENTAL RESOURCE CENTER, and
OREGON WATER RESOURCES DEPARTMENT

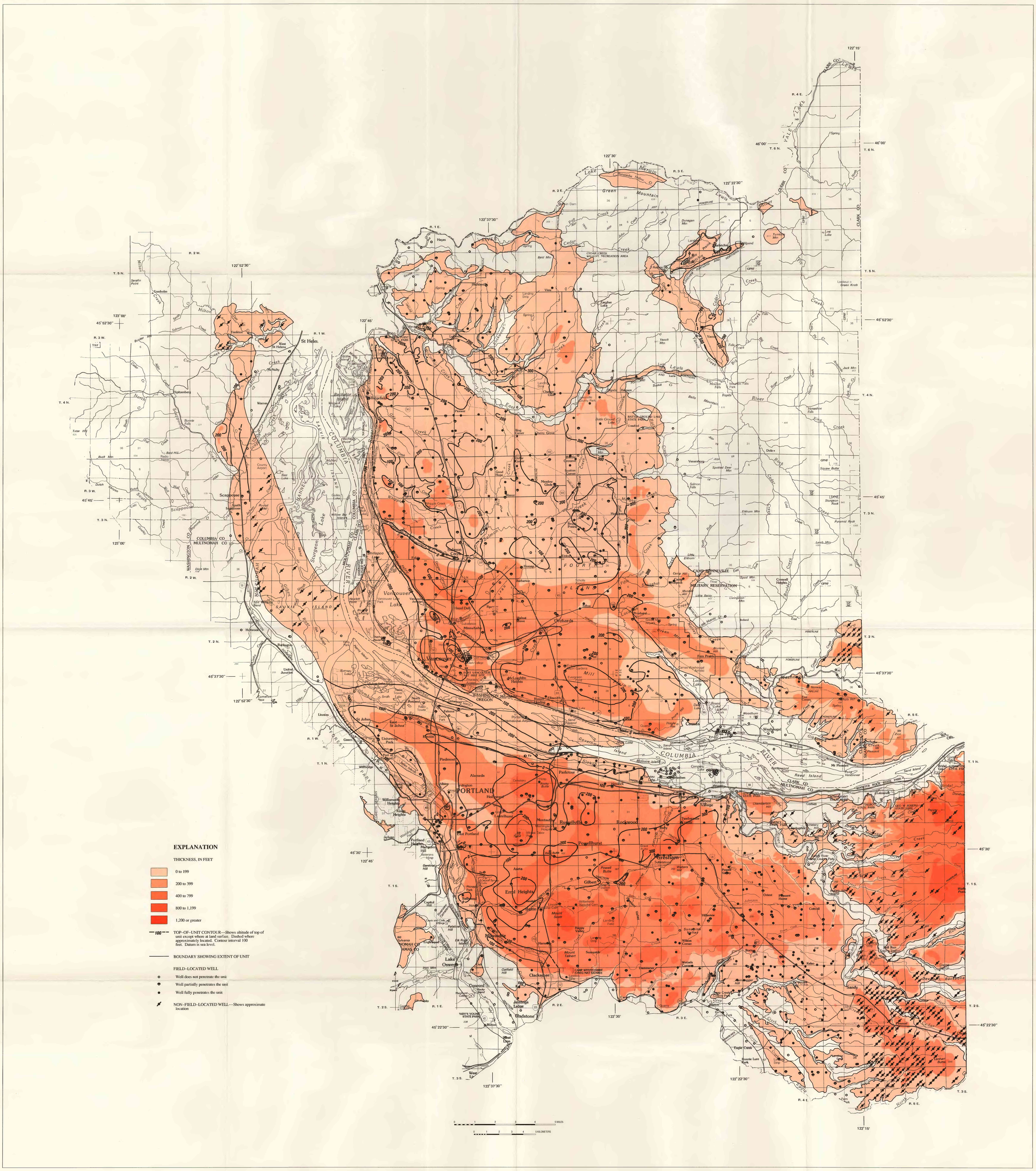

ALTITUDE OF TOP AND THICKNESS OF THE TROUTDALE GRAVEL AQUIFER

By

R.D. Swanson, W.D. McFarland, J.B. Gonthier, and J.M. Wilkinson

1993

Swanson, R.D., McFarland, W.D., Gonthier, J.B., and Wilkinson, J.M., 1992, A description of hydrogeologic units in the Portland basin, Oregon and Washington: U.S. Geological Survey Water-Resources Investigations Report 90-4196