PREPARED IN COOPERATION WITH THE
NEW HAMPSHIRE STATE DEPARTMENT OF ENVIRONMENTAL SERVICES
WATER RESOURCES DIVISION

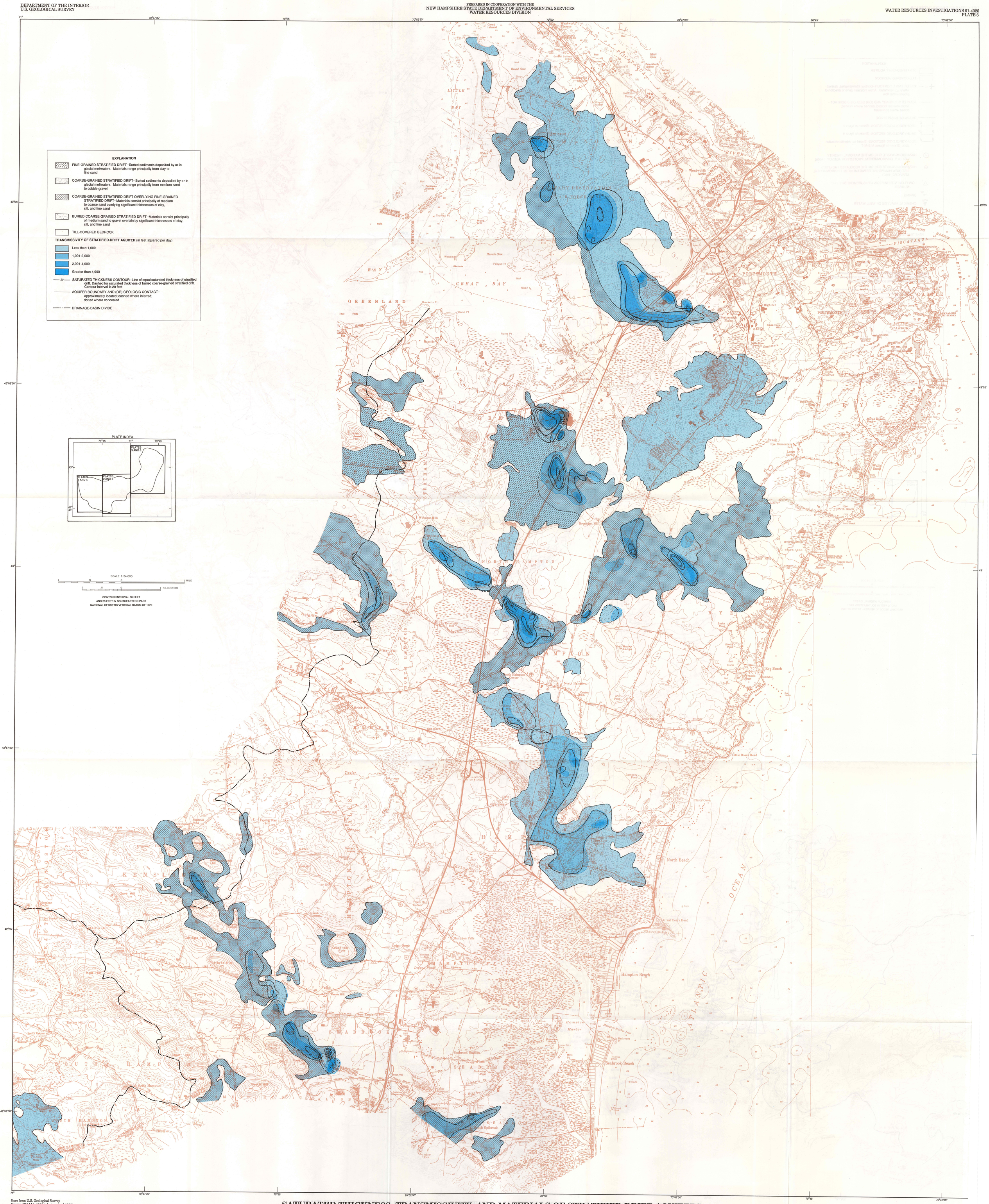

Base from U.S. Geological Survey
Exeter, NH-MA, 1950 (photorevised 1973);
Hampton, NH, 1957 (photorevised 1973);
Kittery, ME-NH, 1956 (photorevised 1973);
Newburyport East, MA-NH, 1966;
Newburyport West, MA-NH, 1968;
Newmarket, NH, 1956 (photorevised 1973);
Portsmouth, NH, 1956 (photorevised 1973);
1:24,000 scale

SATURATED THICKNESS, TRANSMISSIVITY, AND MATERIALS OF STRATIFIED-DRIFT AQUIFERS IN THE LOWER MERRIMACK AND COASTAL RIVER BASINS, SOUTHEASTERN NEW HAMPSHIRE

Geohydrology by P.J. Stekl and S.M. Flanagan-1988