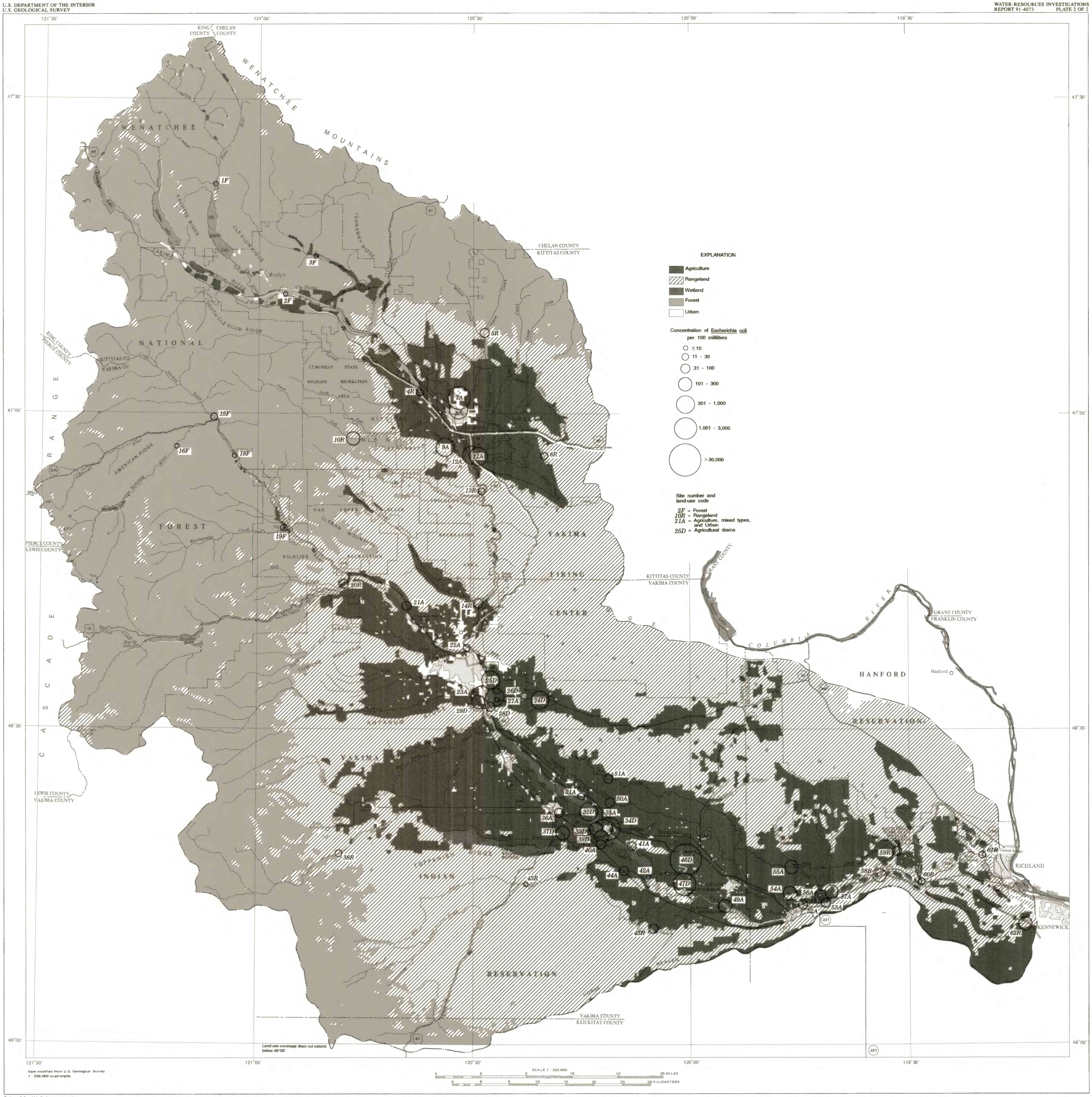

Embrey, S.S., 1992, Surface-water-quality assessment of the Yakima River basin, Washington: Areal distribution of fecal-indicator bacteria, July 1988. U.S. Geological Survey Water-Resources Investigations Report 91-4073

PLATE 2.--LAND USE AND COVER IN THE YAKIMA RIVER BASIN AND *ESCHERICHIA COLI* CONCENTRATIONS AT THE SYNOPTIC-SURVEY SAMPLING SITES IN JULY 1988

By
S.S. Embrey
1992