U.S. DEPARTMENT OF THE INTERIOR
U.S. GEOLOGICAL SURVEY

PREPARED IN COOPERATION WITH THE
MASSACHUSETTS DEPARTMENT OF ENVIRONMENTAL MANAGEMENT
OFFICE OF WATER RESOURCES

WATER-RESOURCES INVESTIGATIONS REPORT 91-4112
Transmissivity, North River area-PLATE 1
Persky, J.H., 1993, Yields and water quality of stratified-drift aquifers in the southeast coastal basin, Cohasset to Kingston, Massachusetts

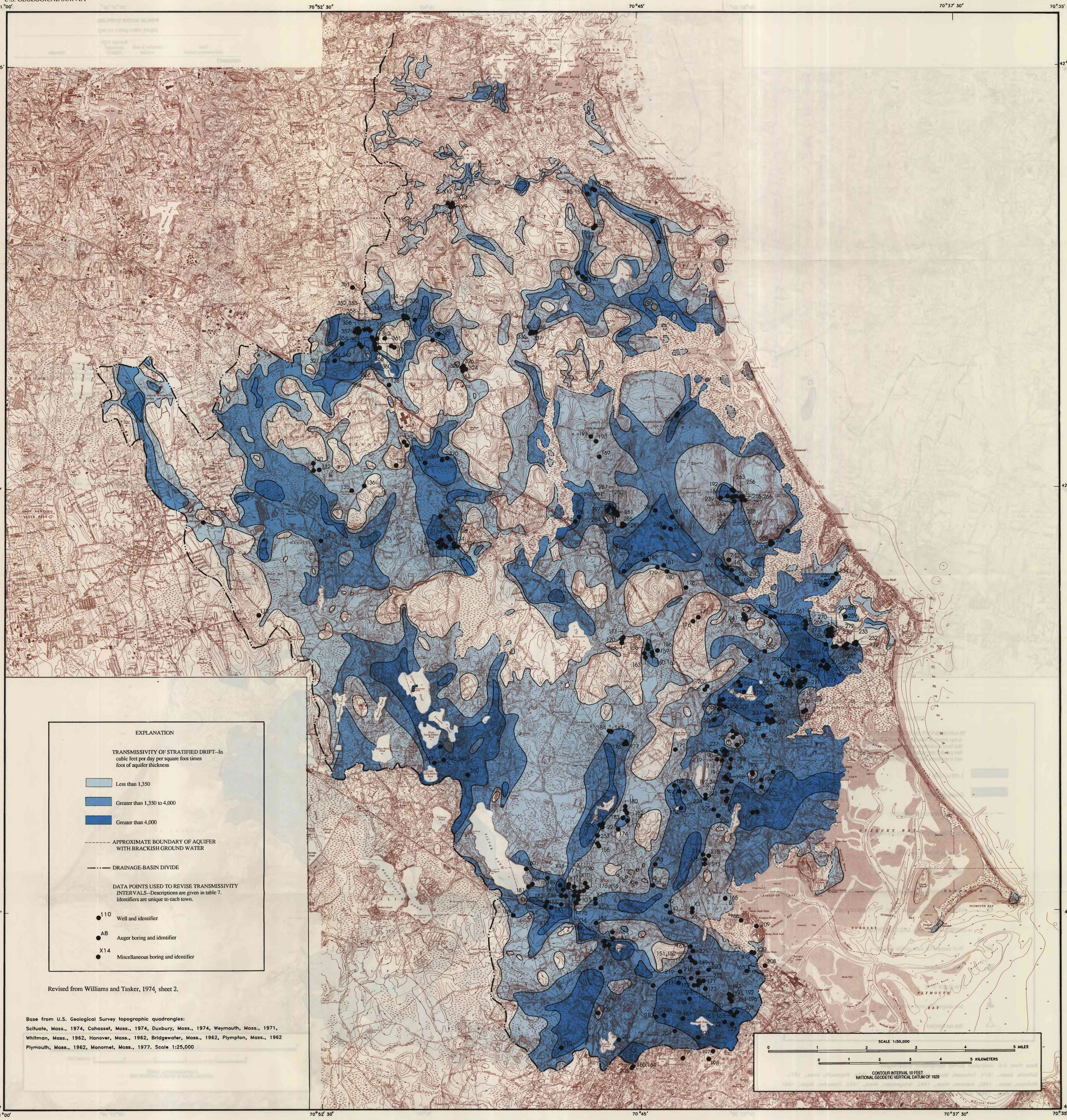

TRANSMISSIVITY OF UNCONSOLIDATED STRATIFIED DEPOSITS IN THE SOUTHEAST COASTAL BASIN, MASSACHUSETTS

By
J.H. Persky
1993