U.S. DEPARTMENT OF THE INTERIOR
U.S. GEOLOGICAL SURVEY

PREPARED IN COOPERATION WITH THE
NEW HAMPSHIRE DEPARTMENT OF ENVIRONMENTAL SERVICES
WATER RESOURCES DIVISION

WATER-RESOURCES INVESTIGATIONS REPORT 92-4154
Water table, data-collection locations, and surficial geology PLATE 1
Hans, P.T. and Johnson, William., 1994, Geohydrology and water quality of stratified-drift aquifers in the Contoocook River Basin, south-central New Hampshire

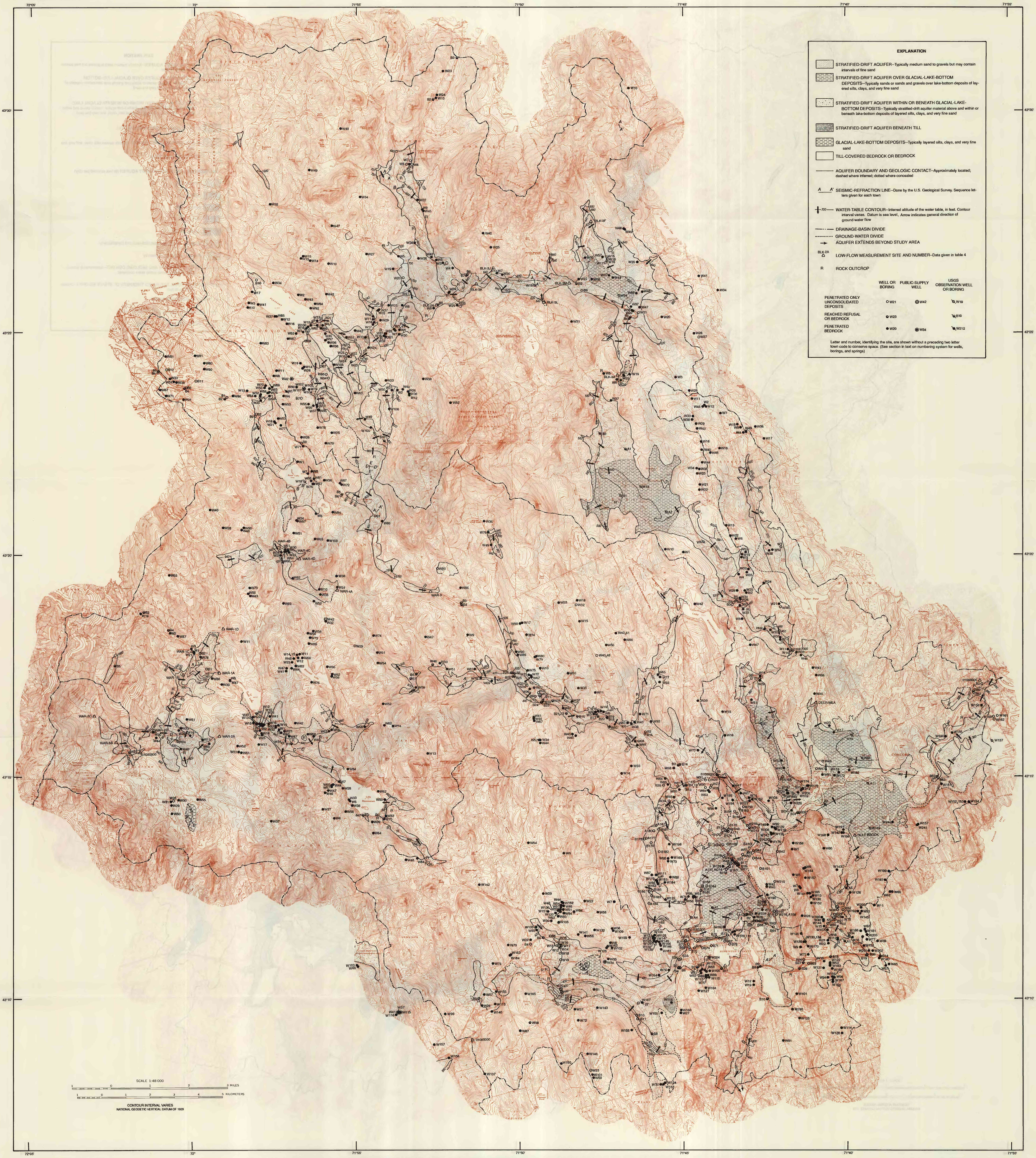

Base from U.S. Geological Survey
Lovewell Mtn., N.H., 1984; Newport, N.H., 1984;
Sunapee, N.H., 1984; 1: 25,000 scale
Hillsborough Upper Village, N.H., 1987
Henniker, N.H., 1987; Hopkinton, N.H., 1985;
Concord, N.H., 1985; Bradford, N.H., 1987;
Warner, N.H., 1987; Webster, N.H., 1987;
Penacook, N.H., 1987; New London, N.H., 1987;
Andover, N.H., 1987; Franklin, N.H., 1987;
Grafton, N.H., 1987; Danbury, N.H., 1987;
1: 24,000 scale

ALTITUDE OF WATER TABLE, DATA-COLLECTION LOCATIONS, AND SURFICIAL GEOLOGY FOR STRATIFIED-DRIFT AQUIFERS IN THE CONTOOCOOK RIVER BASIN, SOUTH-CENTRAL NEW HAMPSHIRE, NORTHERN SUBBASINS

By
Philip T. Harte and William Johnson
1994

Geohydrology by P.T. Harte, William Johnson, and Richard B. Moore-1989-92