Prepared in cooperation with the
SAN FRANCISCO WATER DEPARTMENT



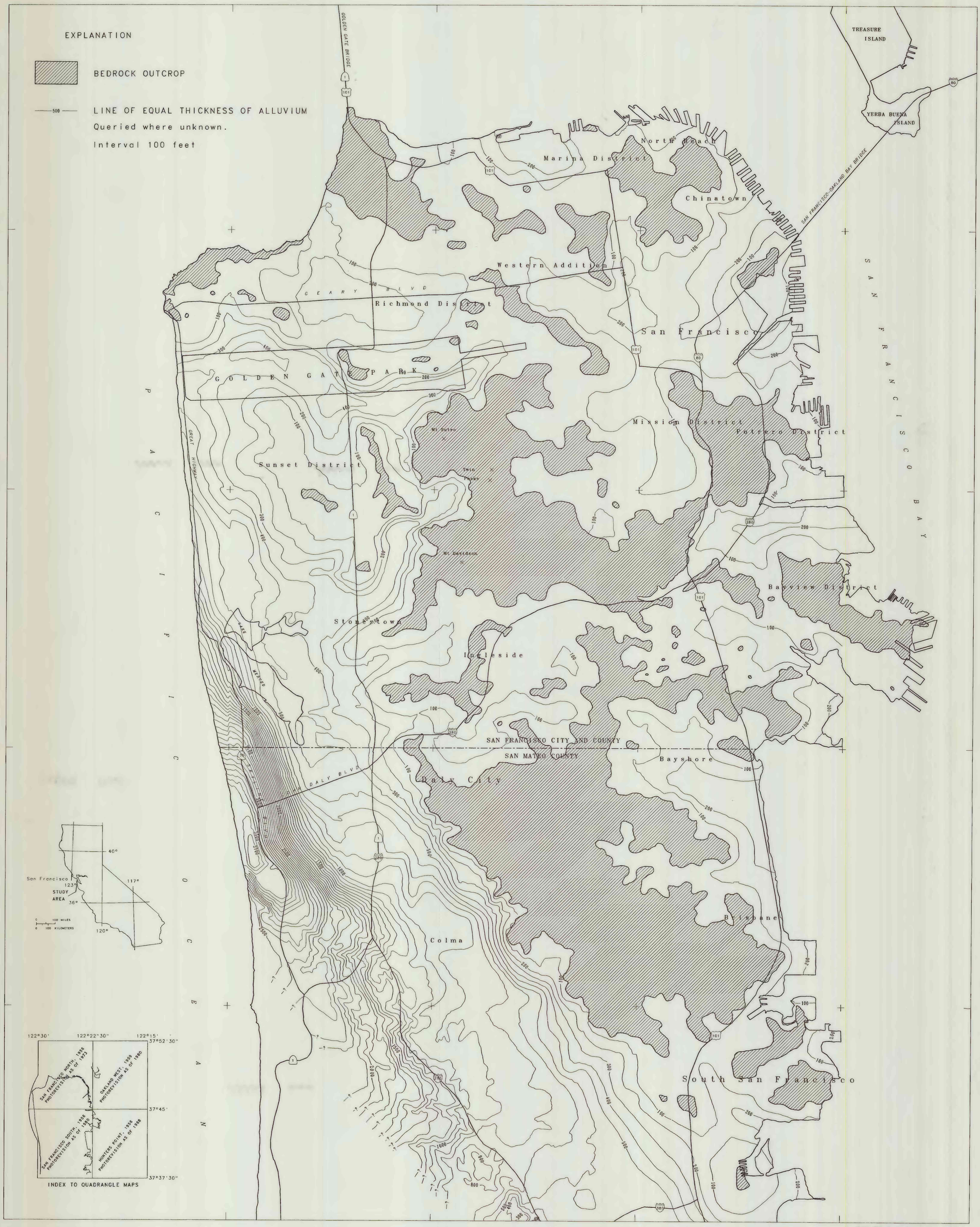


Base from U.S. Geological Survey digital data, 1983, U.S. Environmental Protection Agency data, and U.S. Geological Survey 7.5 minute quadrangle series (topographic).
Polyconic projection, latitude of origin 37°45', central meridian 122°26'15", 1927 North American datum.

Phillips, S.P., Hamlin, S.N., and Yates, E.B., 1993, Geohydrology, water quality, and estimation of ground-water recharge in San Francisco, California, 1987-92: U.S. Geological Survey Water-Resources Investigations Report 93-4019.

# MAP SHOWING THICKNESS OF ALLUVIUM IN THE VICINITY OF SAN FRANCISCO, CALIFORNIA

By
Steven P. Phillips, Scott N. Hamlin, and Eugene B. Yates
1993