Prepared in cooperation with the
U.S. FISH AND WILDLIFE SERVICE

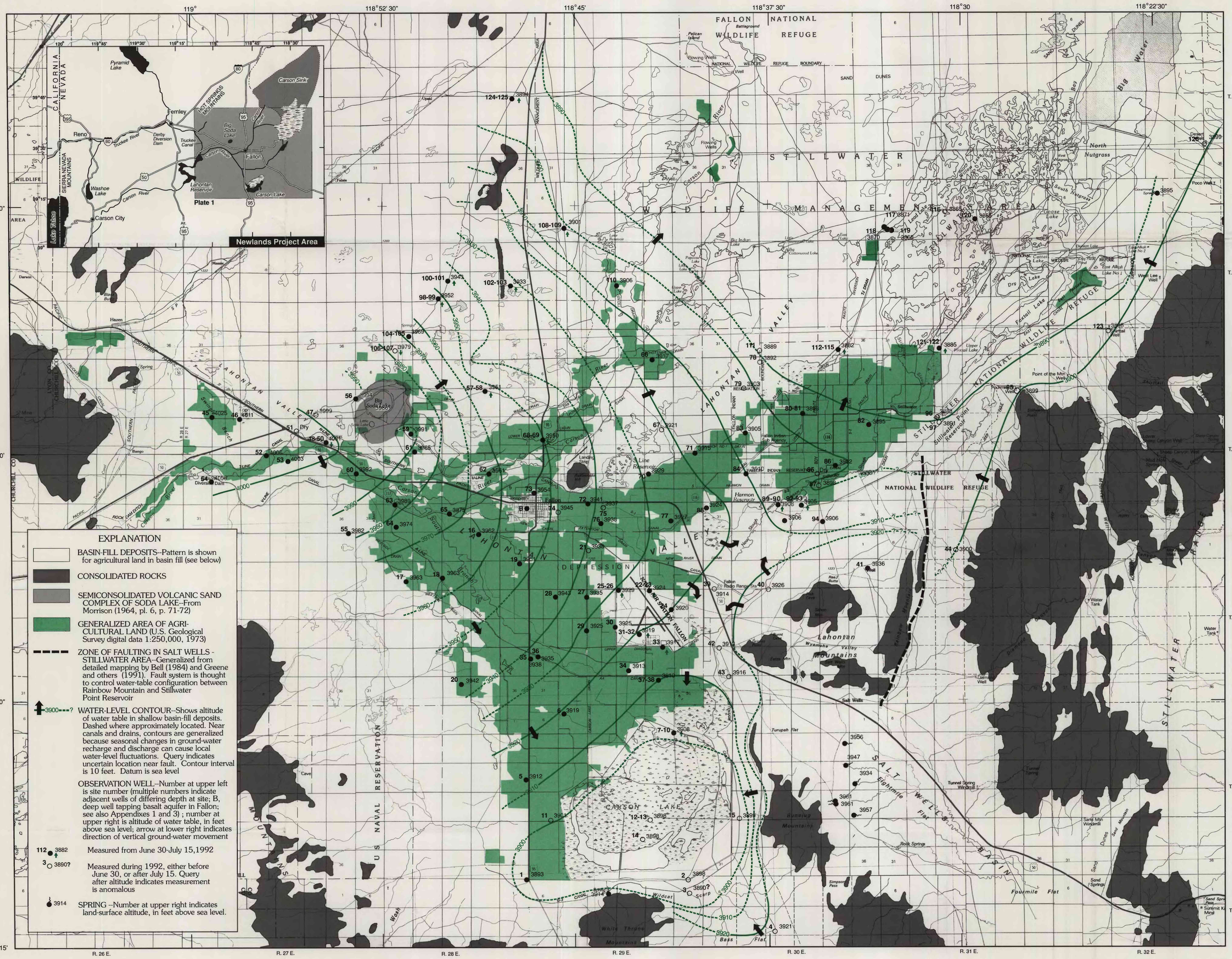

Base from U.S. Geological Survey digital data,1:100,000
Universal Transverse Mercator projection
Zone 11.

Consolidated-rock - basin-fill contacts from J.H. Stewart (U.S.Geological Survey, written commun., 1987) 1:250,000

Land cover modified from U.S. Geological Survey digital data, 1:250,000 (1973)

Cartography by J.J. Caras.

Seiler, R.L., and Allander, K.K., 1993, Water-Level Changes and Directions of Ground-Water Flow in the Shallow Aquifer, Fallon Area, Churchill County, Nevada: U.S. Geological Survey Water-Resources Investigations Report 93-4118.

MAP SHOWING ALTITUDE OF WATER TABLE AND DIRECTIONS OF GROUND-WATER FLOW IN SHALLOW AQUIFER, FALLON AREA,CHURCHILL COUNTY, NEVADA, 1992

By
Ralph L. Seiler and Kip K. Allander

1993