U.S. DEPARTMENT OF THE INTERIOR
U.S. GEOLOGICAL SURVEY

PREPARED IN COOPERATION WITH THE
NEW HAMPSHIRE DEPARTMENT OF ENVIRONMENTAL SERVICES
WATER RESOURCES DIVISION

WATER-RESOURCES INVESTIGATIONS REPORT 94-4083
Aquifer boundaries, data-collection locations, materials, and water table, southern area—PLATE 1
Cotton, J.E., and Olimpio, J.R., 1996, Geohydrology, yield, and water quality of stratified-drift aquifers in the Pemigewasset River Basin, central New Hampshire

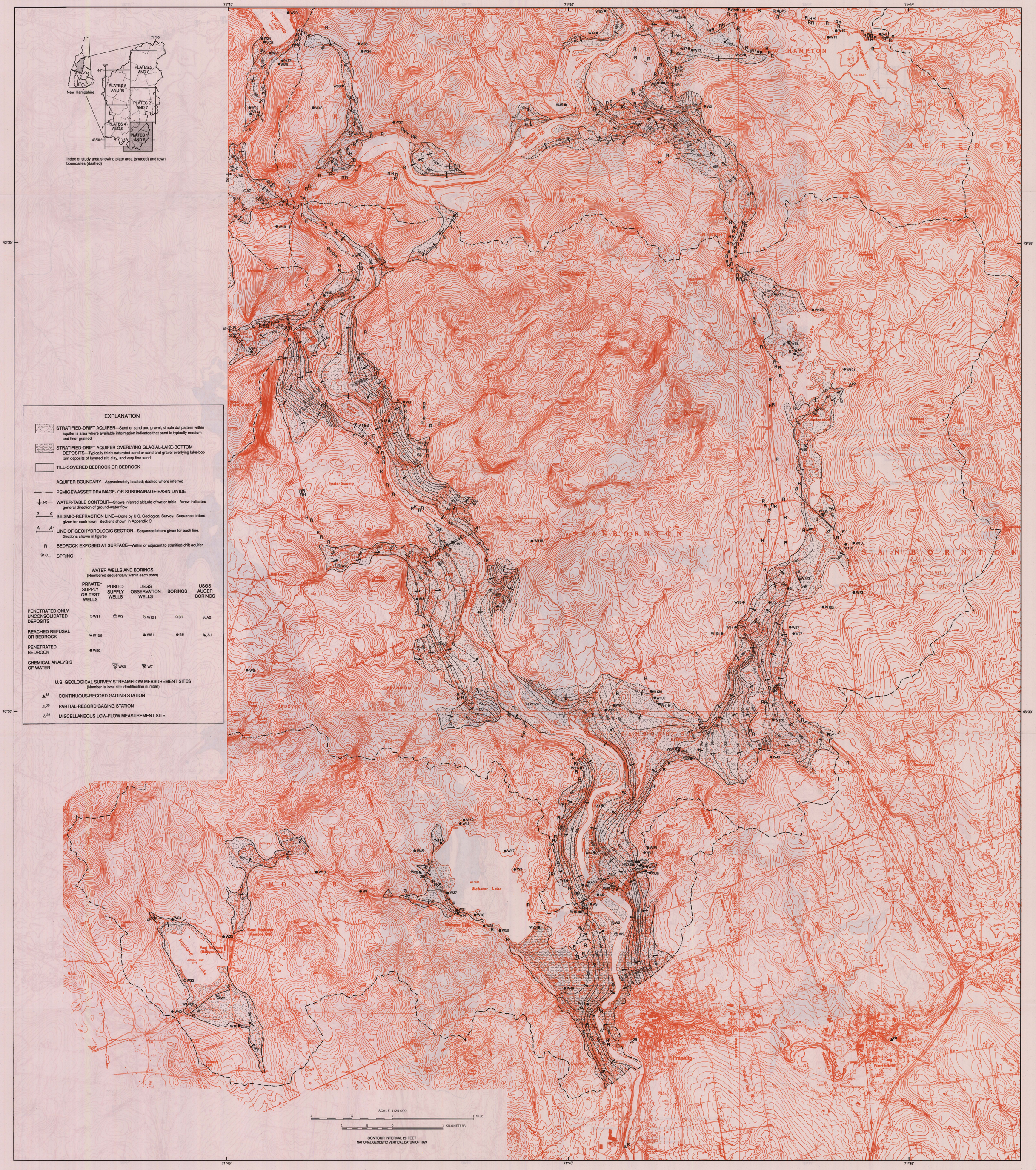

Base from U.S. Geological Survey
Andover, Bristol, Franklin, Northfield, Winnisquam Lake, provisional edition, 1987; 1:24,000 scale

Hydrogeology by J.E. Cotton and J.R. Olimpio, 1988-90

AQUIFER BOUNDARIES, DATA-COLLECTION LOCATIONS, AQUIFER MATERIALS, AND ALTITUDES OF WATER TABLE IN THE PEMIGEWASSET RIVER BASIN, CENTRAL NEW HAMPSHIRE, SOUTHERN AREA

By
John E. Cotton and Joseph R. Olimpio
1996