U.S. DEPARTMENT OF THE INTERIOR
U.S. GEOLOGICAL SURVEY

PREPARED IN COOPERATION WITH THE
NEW HAMPSHIRE DEPARTMENT OF ENVIRONMENTAL SERVICES
WATER RESOURCES DIVISION

WATER-RESOURCES INVESTIGATIONS REPORT 94-4083
Aquifer boundaries, data-collection locations, materials, and water table, central area—PLATE 2
Cotton, J.E., and Olimpio, J.R., 1996, Geohydrology, yield, and water quality of stratified-drift aquifers in the Pemigewasset River Basin, central New Hampshire

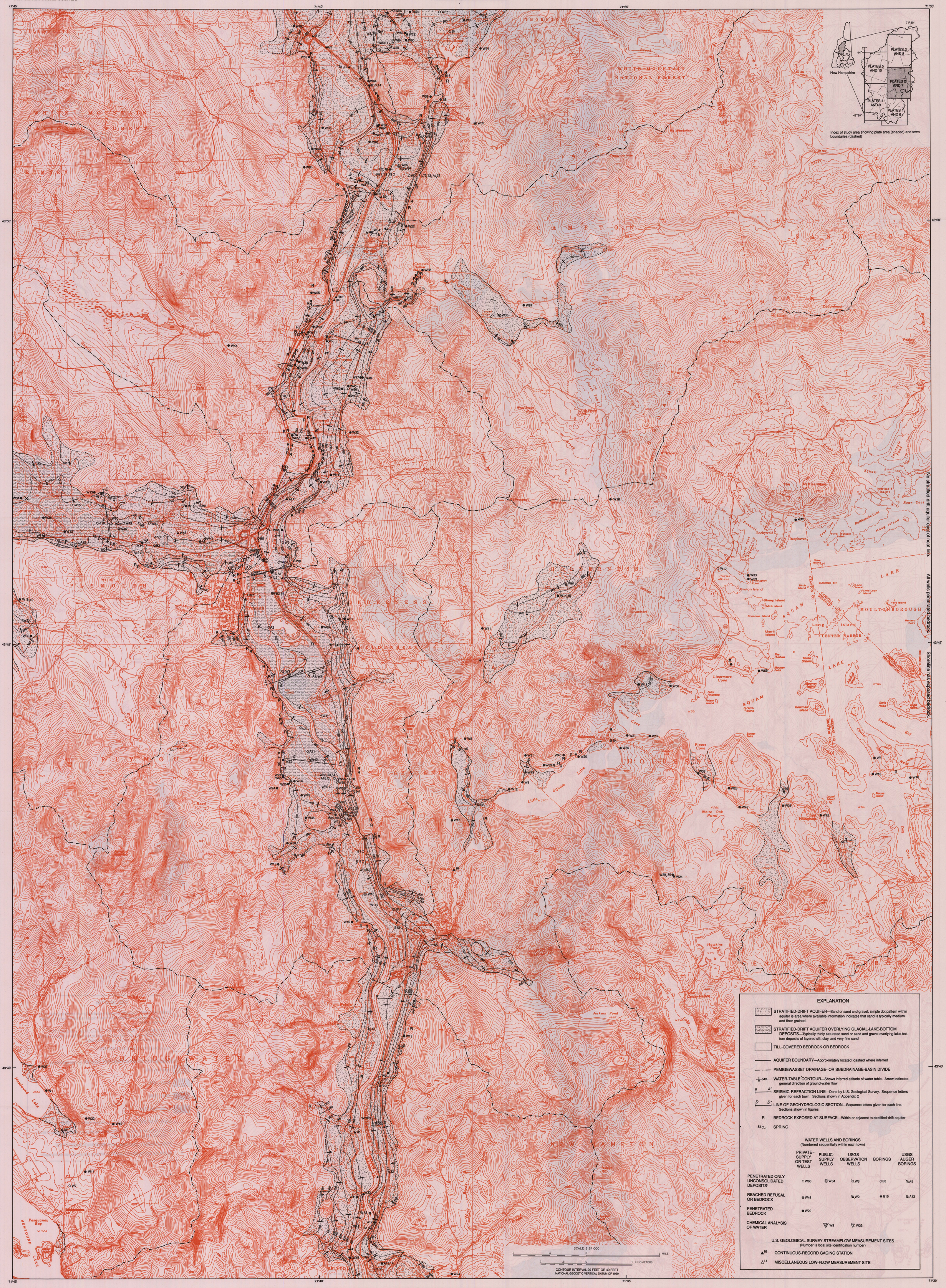

Base from U.S. Geological Survey
Ashland and Holderness, provisional edition, 1987;
Plymouth, 1980, photorevised 1988; Squam Mountains, 1980;
1:24,000 scale

AQUIFER BOUNDARIES, DATA-COLLECTION LOCATIONS, AQUIFER MATERIALS, AND ALTITUDES OF WATER TABLE IN THE PEMIGEWASSET RIVER BASIN, CENTRAL NEW HAMPSHIRE, CENTRAL AREA

By
John E. Cotton and Joseph R. Olimpio
1996

Hydrogeology by J.E. Cotton and J.R. Olimpio, 1988-90