U.S. DEPARTMENT OF THE INTERIOR
U.S. GEOLOGICAL SURVEY

PREPARED IN COOPERATION WITH THE
NEW HAMPSHIRE DEPARTMENT OF ENVIRONMENTAL SERVICES
WATER RESOURCES DIVISION

WATER-RESOURCES INVESTIGATIONS REPORT 95-4123
Aquifer boundaries, data-collection locations, materials, and water table, northeastern part—PLATE 3
Stekl, P.J. and Flanagan, S.M., 1996, Geohydrology and water quality of stratified-drift aquifers in the Upper Merrimack River Basin, south-central New Hampshire

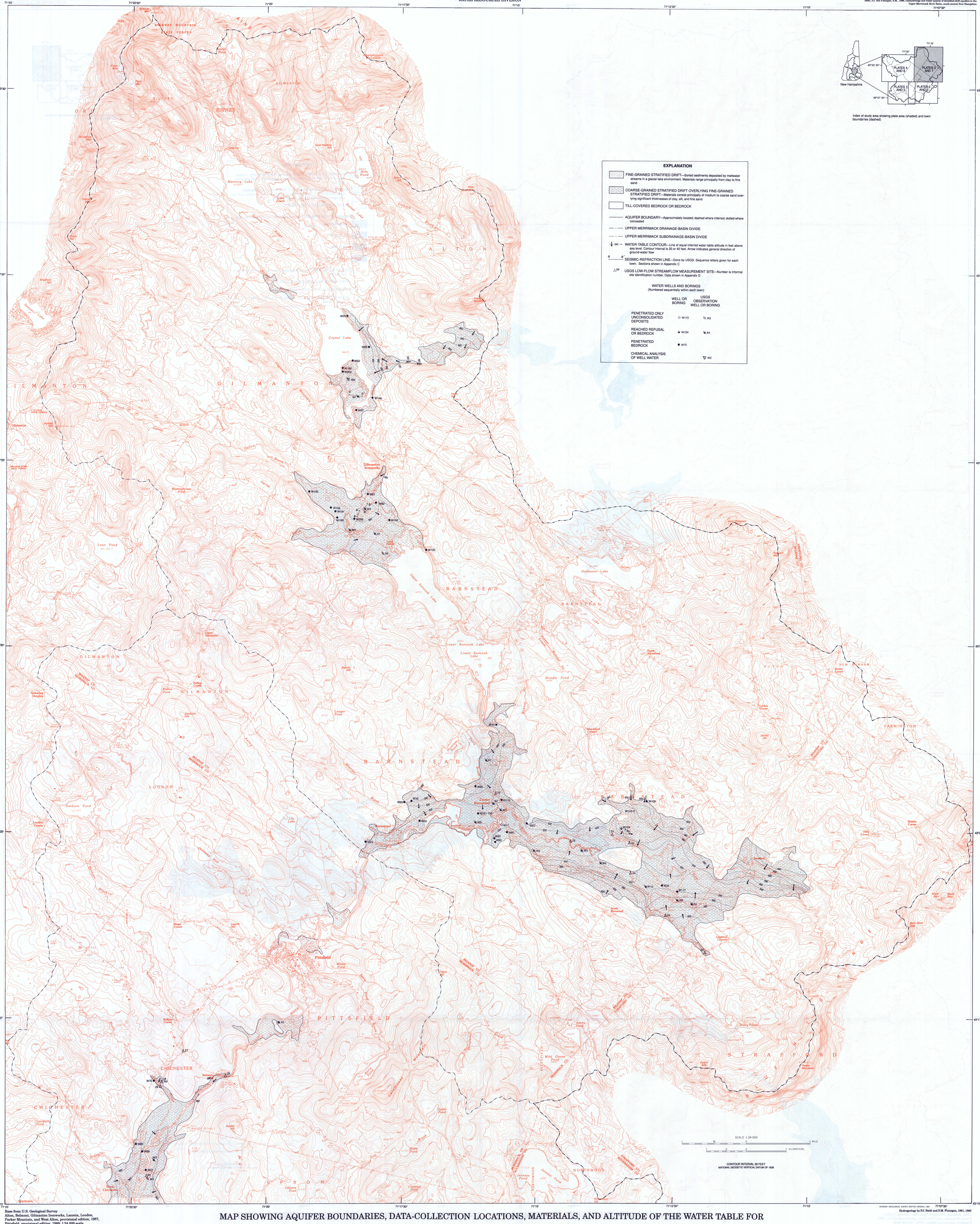

Base from U.S. Geological Survey
Alton, Belmont, Gilmanton Ironworks, Laconia, Loudon, Parker Mountain, and West Alton, provisional edition, 1987, Pittsfield, provisional edition, 1989; 1:24,000 scale

INTERIOR—GEOLOGICAL SURVEY, RESTON, VIRGINIA—1997

Hydrogeology by P.J. Stekl and S.M. Flanagan, 1991, 1995

MAP SHOWING AQUIFER BOUNDARIES, DATA-COLLECTION LOCATIONS, MATERIALS, AND ALTITUDE OF THE WATER TABLE FOR STRATIFIED-DRIFT AQUIFERS IN THE UPPER MERRIMACK RIVER BASIN, SOUTH-CENTRAL NEW HAMPSHIRE, NORTHEASTERN PART

By
Peter J. Stekl and Sarah M. Flanagan
1996