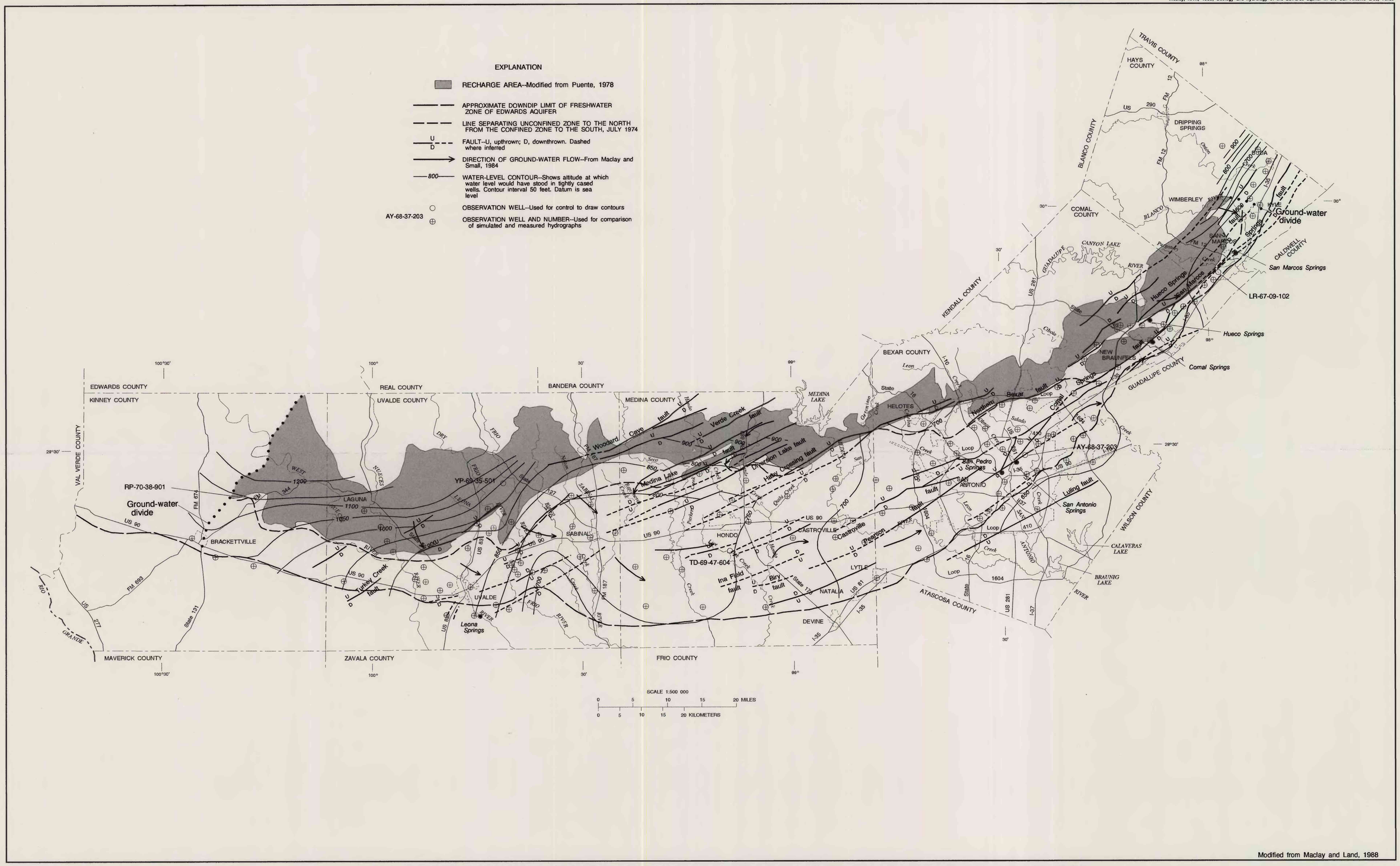

Modified from Maclay and Land, 1988

Base modified from Texas Department of Transportation, 1:250,000
Lambert Conformal Conic projection
Standard parallels 33 and 45 degrees

MAP SHOWING POTENTIOMETRIC SURFACE AND REGIONAL GROUND-WATER-FLOW PATTERN IN THE EDWARDS AQUIFER, WINTER OF 1973, IN THE SAN ANTONIO AREA, TEXAS

By
Robert W. Maclay
1995