Lanier, T.H., 1996, Determination of the 100-year flood plain on Upper Three Runs and selected tributaries, and the Savannah River at the Savannah River Site, South Carolina, 1995

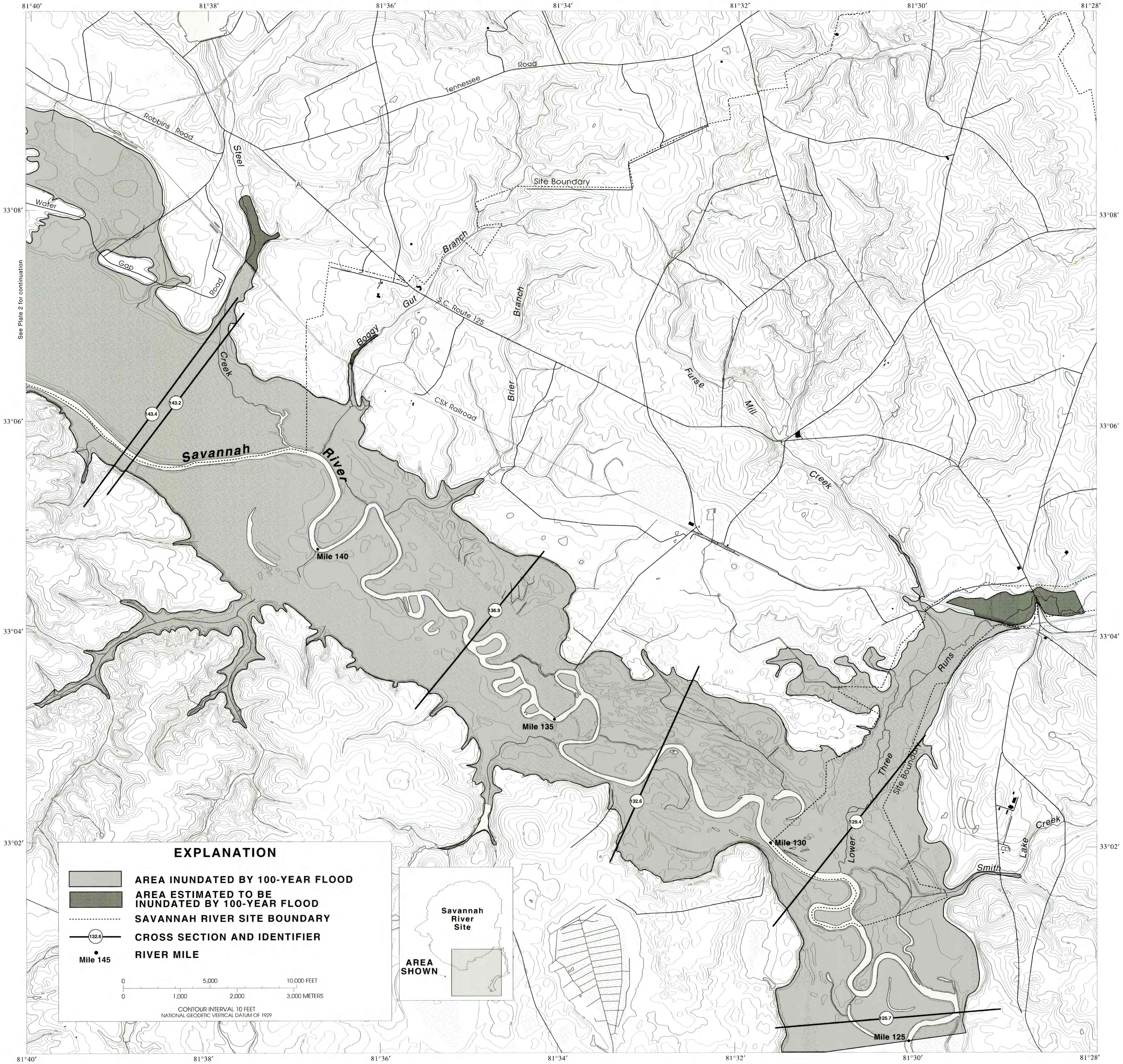

Base information from U.S. Geological Survey
1:24,000 scale Digital Line Graphs

Plate 3. Areal extent of the 100-year flood for the Savannah River from river mile 125 to river mile 144.