U.S. DEPARTMENT OF THE INTERIOR
U.S. GEOLOGICAL SURVEY

Prepared in cooperation with the
WASHINGTON STATE DEPARTMENT OF ECOLOGY

WATER-RESOURCES INVESTIGATIONS REPORT 96-4208
Basin boundaries and point locations in southwestern Washington–PLATE 3
Kresch, D.L., 1998, Determination of Upstream Boundaries on Western Washington Streams and Rivers Under the Requirements of The Shoreline Management Act of 1971

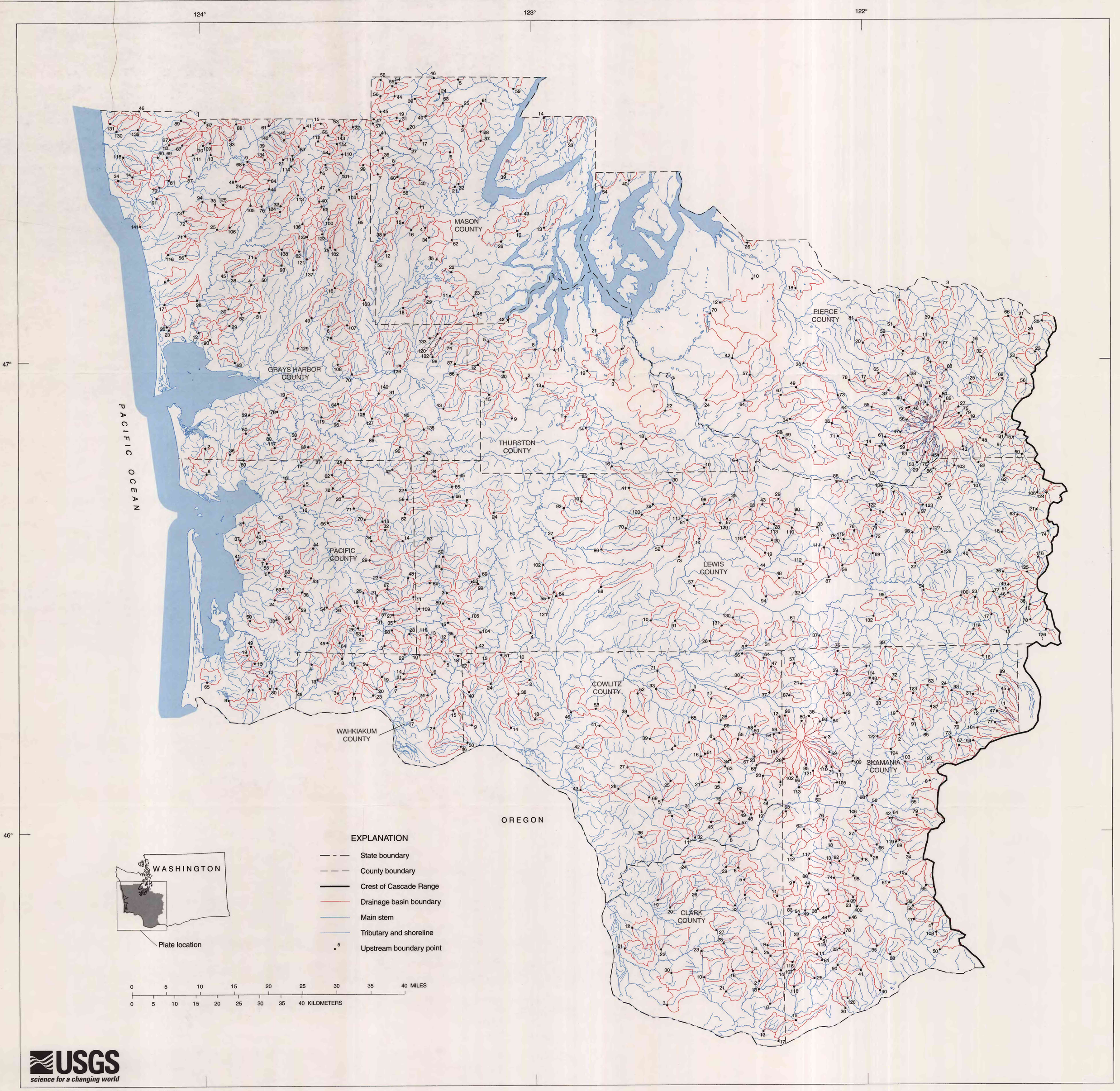

Base map from Universal Transverse Mercator 10 Projection, Scale 1:400,000

BOUNDARY POINT LOCATIONS AND UPSTREAM BASIN BOUNDARIES FOR SHORELINES ON STREAMS IN SOUTHWESTERN WASHINGTON

By
D.L. Kresch
1998