U.S. DEPARTMENT OF THE INTERIOR
U.S. GEOLOGICAL SURVEY

Prepared in cooperation with the
CARSON WATER SUBCONSERVANCY DISTRICT

WATER-RESOURCES INVESTIGATIONS REPORT 97-4123
Generalized geology and hydrogeologic section—PLATE 2

Maurer, D.K., 1997, Hydrology and ground-water budgets of the Dayton Valley Hydrographic Area, west-central Nevada

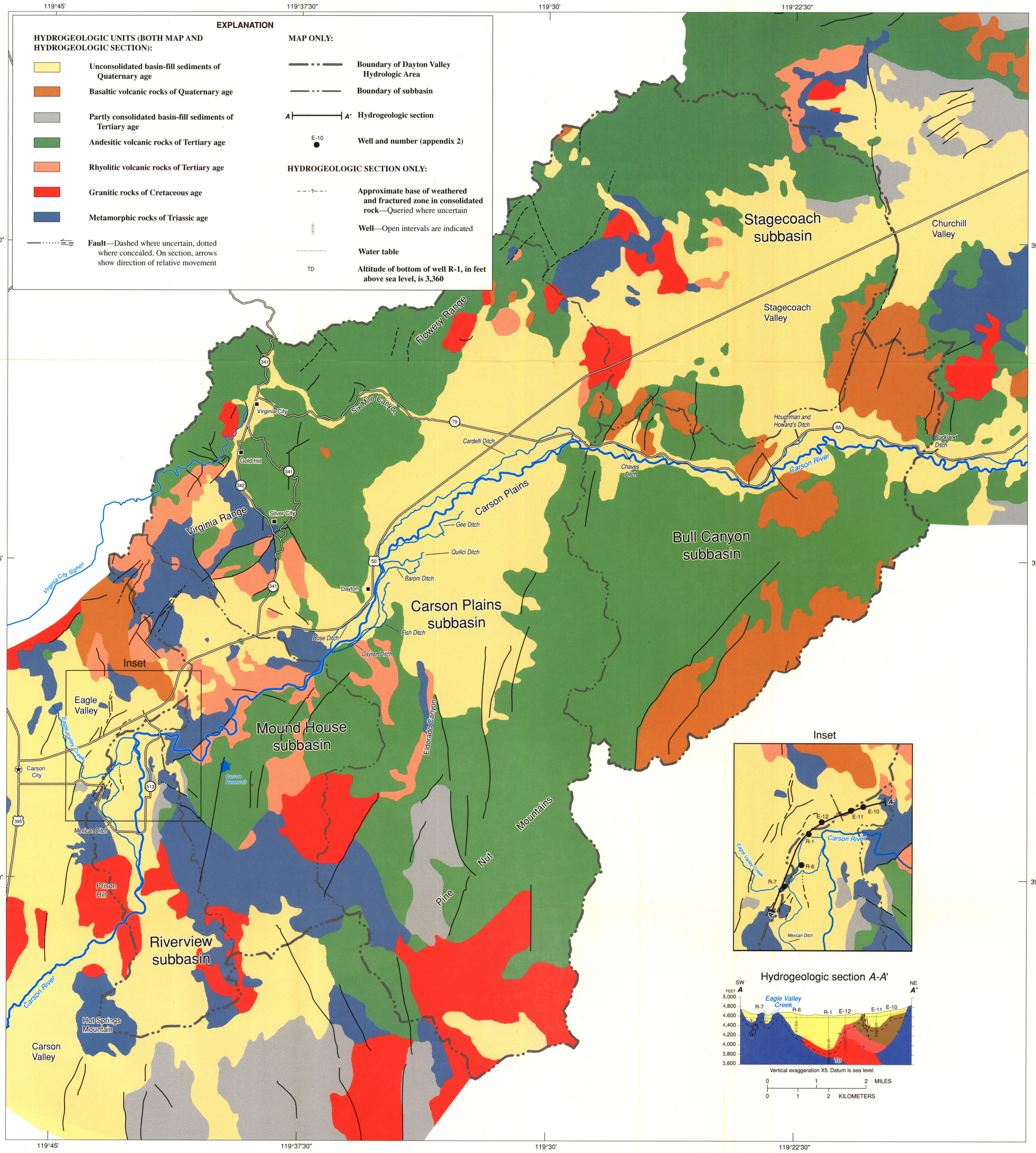

Base from U.S. Geological Survey digital data , 1:100,000 and 1:24,000, 1979-1974; Universal Transverse Mercator projection, Zone 11

Geology from John.H. Stewart (U.S.Geological Survey, written commun., 1987) and Bingler (1979). Modified by Ann K. Johnson and Douglas K. Maurer, 1995

GENERALIZED GEOLOGY OF DAYTON VALLEY HYDROGRAPHIC AREA AND ADJACENT AREAS AND HYDROGEOLOGIC SECTION BETWEEN EAGLE VALLEY AND RIVERVIEW SUBBASINS, WEST-CENTRAL NEVADA

By
Douglas K. Maurer
1997

☆ U.S. GOVERNMENT PRINTING OFFICE: 1997 585-879