U.S. DEPARTMENT OF THE INTERIOR
U.S. GEOLOGICAL SURVEY

Prepared in cooperation with the
ARKANSAS SOIL AND WATER CONSERVATION COMMISSION
and the
LOUISIANA DEPARTMENT OF TRANSPORTATION AND DEVELOPMENT

WATER-RESOURCES INVESTIGATIONS REPORT 98-4121
Simulated potentiometric surface for the Sparta aquifer, 2027, scenario 4-Plate 7
Hays, P.D., Lovelace, John, and Reed, T.B., Simulated response to pumping stress in the Sparta aquifer of southeastern Arkansas and north-central Louisiana

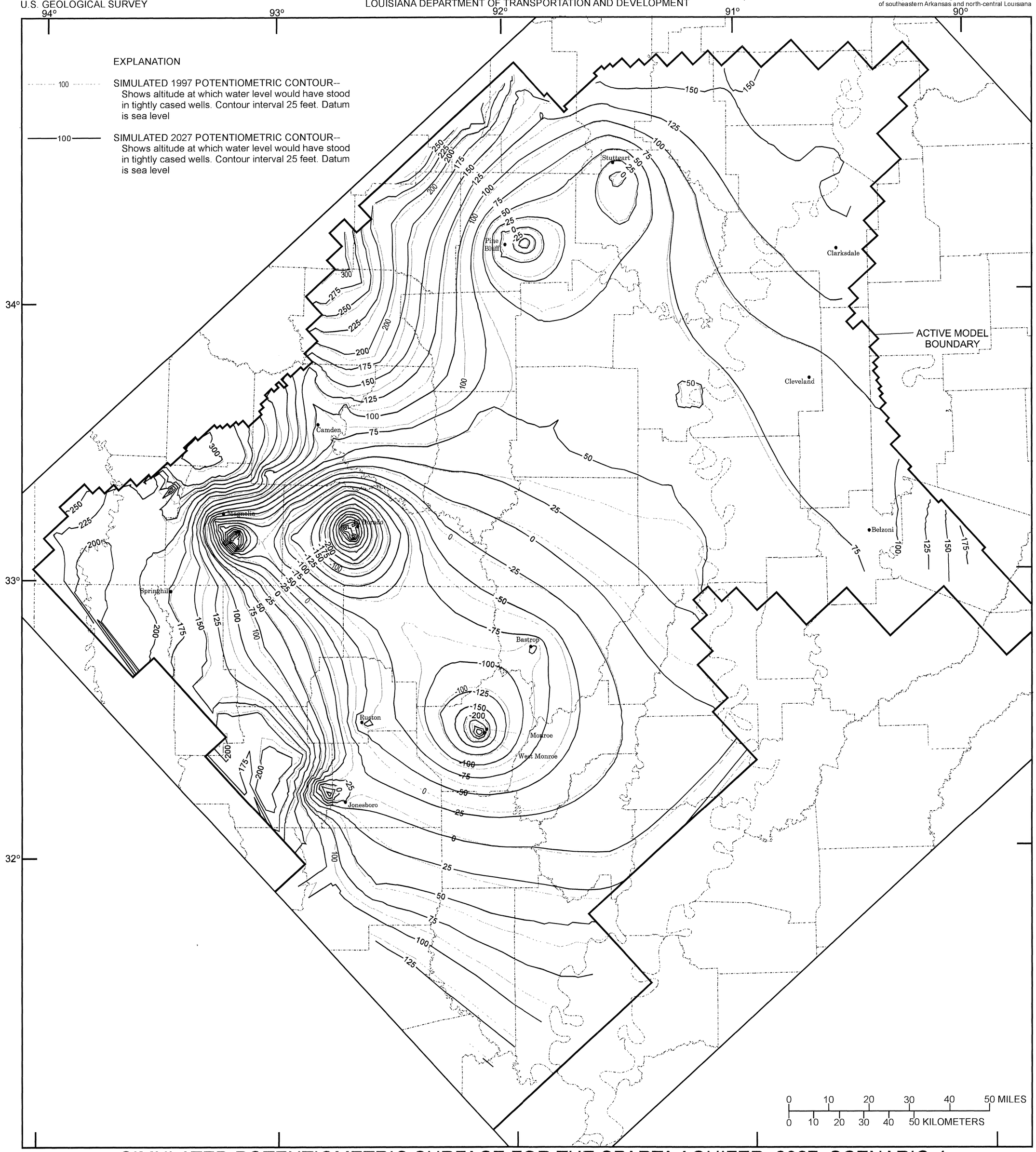

SIMULATED POTENTIOMETRIC SURFACE FOR THE SPARTA AQUIFER, 2027, SCENARIO 4

Phillip D. Hays, John Lovelace, and Thomas B. Reed

1998