USGS
science for a changing world
U.S. DEPARTMENT OF THE INTERIOR
U.S. GEOLOGICAL SURVEY

Prepared in cooperation with the
ARKANSAS SOIL AND WATER CONSERVATION COMMISSION and the
ARKANSAS GEOLOGICAL COMMISSION

WATER-RESOURCES INVESTIGATIONS REPORT 99-4035
Potentiometric surface of the alluvial aquifer, spring 1998-Plate 1
Joseph, Robert L., Status of water levels and selected water-quality conditions in the Mississippi River Valley alluvial aquifer in eastern Arkansas, 1998

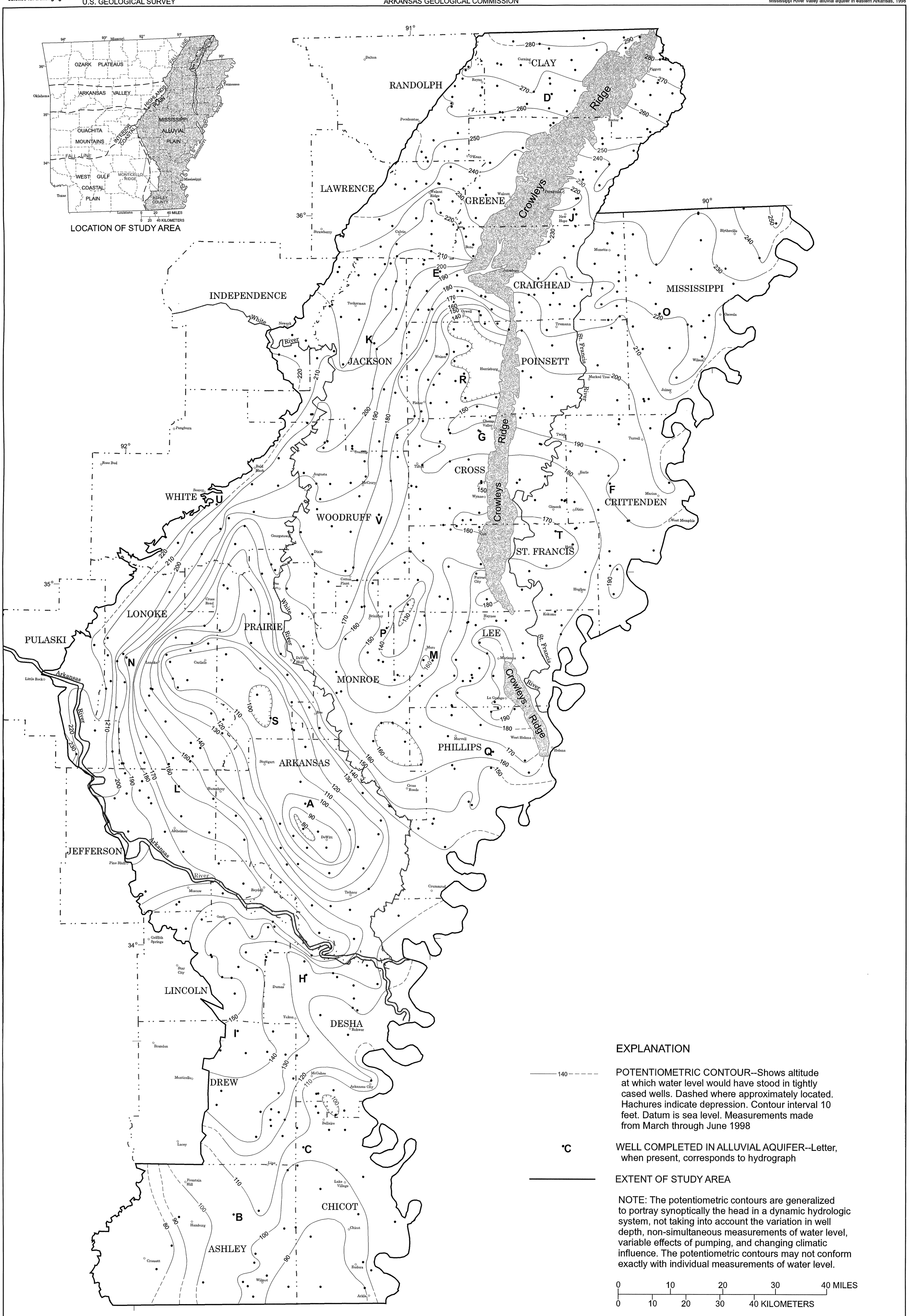


Printed on recycled paper

# POTENTIOMETRIC SURFACE OF THE ALLUVIAL AQUIFER, SPRING 1998

Robert L. Joseph

1999