U.S. DEPARTMENT OF THE INTERIOR
U.S. GEOLOGICAL SURVEY

WATER-RESOURCES INVESTIGATION REPORT 99–4043
Bathymetry—SHEET 1 of 2
Gardner, J.V., Dartnell, Peter, Mayer, L.A., and Hughes Clarke, J.E., 1999
Bathymetry and selected perspective views of Lake Tahoe, California and Nevada

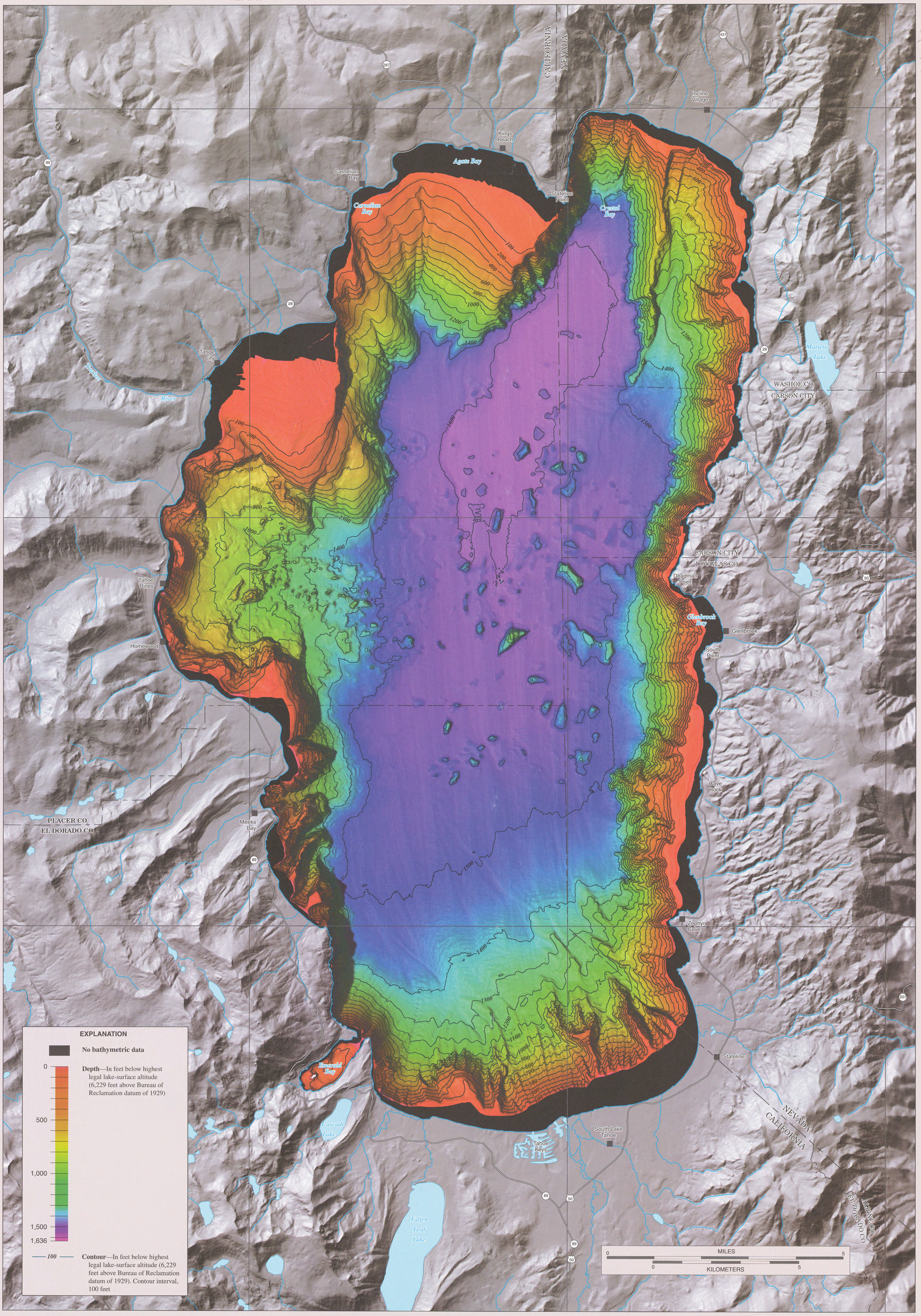

Base from U.S. Geological Survey digital data, 1:24,000 and 1:100,000, 1969–85
Universal Transverse Mercator projection
Zone 10

INTERIOR—GEOLOGICAL SURVEY, RESTON, VIRGINIA—1999

Bathymetry data was acquired in August 1998 by U.S. Geological Survey in cooperation with University of New Brunswick. More information available *in* Gardner, J.V., Mayer, L.A., and Hughes Clarke, J.E., 1998, The Bathymetry of Lake Tahoe, California–Nevada [online]: U.S. Geological Survey Open-File Report 98–509 (available on World Wide Web at <http://blt.wr.usgs.gov/tahoe/openfile.html> [last modified August 1998; cited October 1998]; digital images available at http://blt.wr.usgs.gov)

BATHYMETRY AND SELECTED PERSPECTIVE VIEWS OF LAKE TAHOE, CALIFORNIA AND NEVADA

By
James V. Gardner and Peter Dartnell, U.S Geological Survey, Menlo Park, California; and
Larry A. Mayer and John E. Hughes Clarke, University of New Brunswick, Fredericton, New Brunswick, Canada

1999

U.S GEOLOGICAL SURVEY LIBRARY
OCT 17 2001
RESTON, VA

m(270)536
L149
Sheet 1 of 2
C.1

USGS
science for a changing world

USGS LIBRARY - RESTON
3 1818 00327577 1

ISBN 0-607-92488-8
9 780607 924886