Prepared in cooperation with the
LUMBER RIVER COUNCIL OF GOVERNMENTS

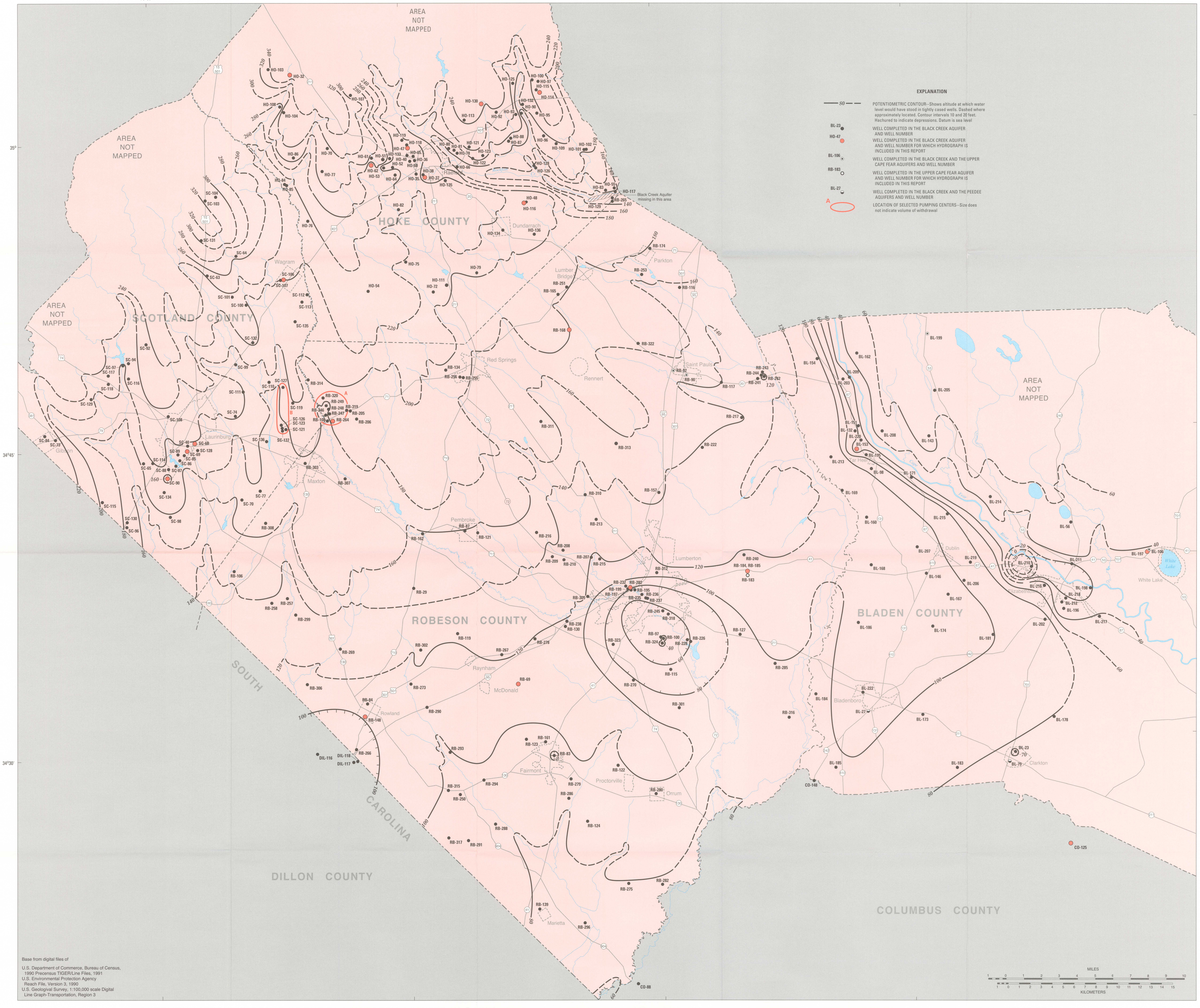

POTENTIOMETRIC SURFACE OF THE BLACK CREEK AQUIFER IN PARTS OF BLADEN, HOKE, ROBESON, AND SCOTLAND COUNTIES, NORTH CAROLINA, OCTOBER AND NOVEMBER 1998