WATER-RESOURCES INVESTIGATIONS REPORT 01-4039
Simulated increase of Sparta aquifer water levels through augmentation of recharge by infiltration canals in the outcrop area--PLATE 2
Hays, Phillip D., 2001, Simulated response of the Sparta aquifer to outcrop area recharge augmentation, southeastern Arkansas

U.S. DEPARTMENT OF THE INTERIOR
U.S. GEOLOGICAL SURVEY

Prepared in cooperation with the
ARKANSAS SOIL AND WATER CONSERVATION COMMISSION

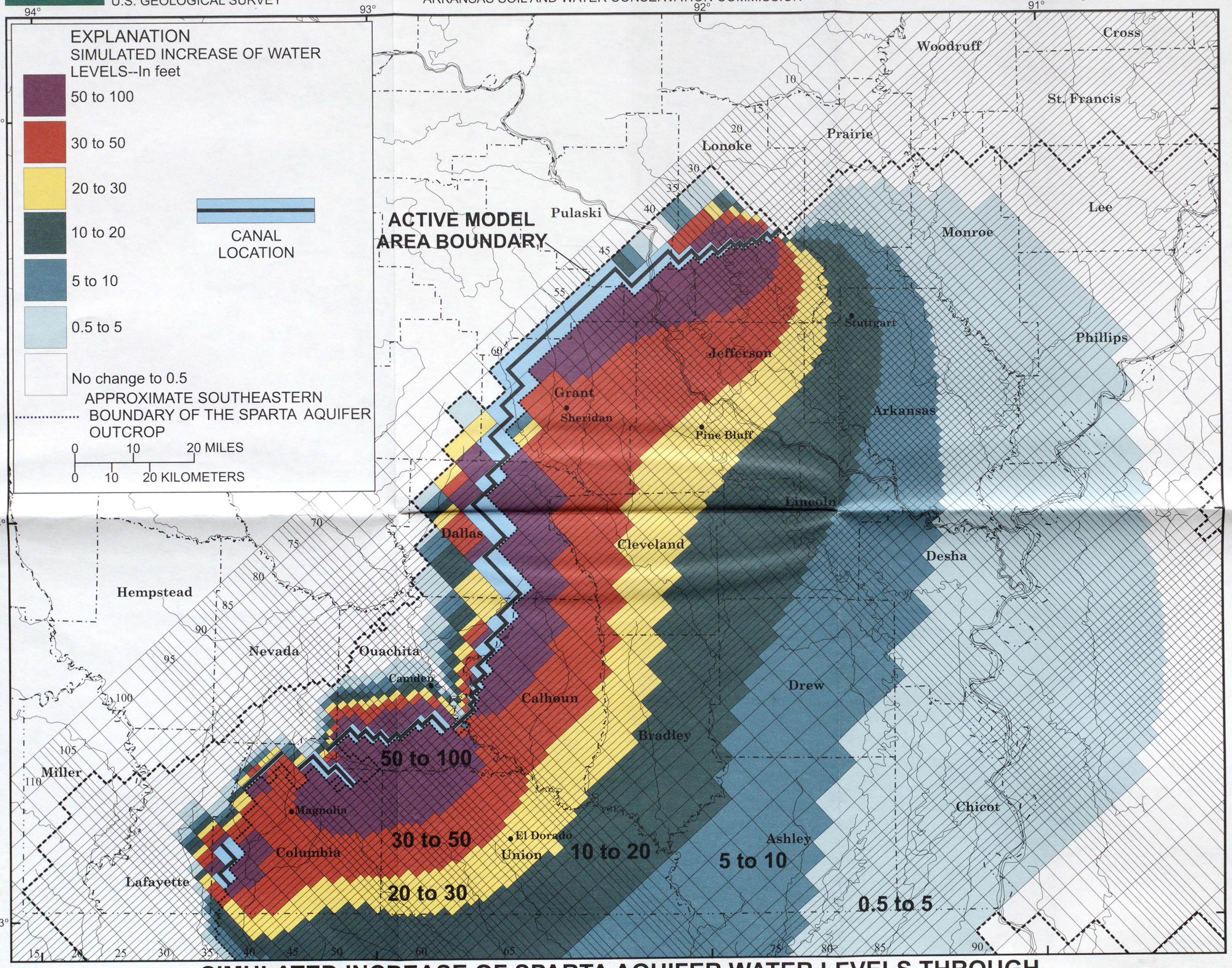

SIMULATED INCREASE OF SPARTA AQUIFER WATER LEVELS THROUGH AUGMENTATION OF RECHARGE BY INFILTRATION CANALS IN THE OUTCROP AREA

Phillip D. Hays

2001