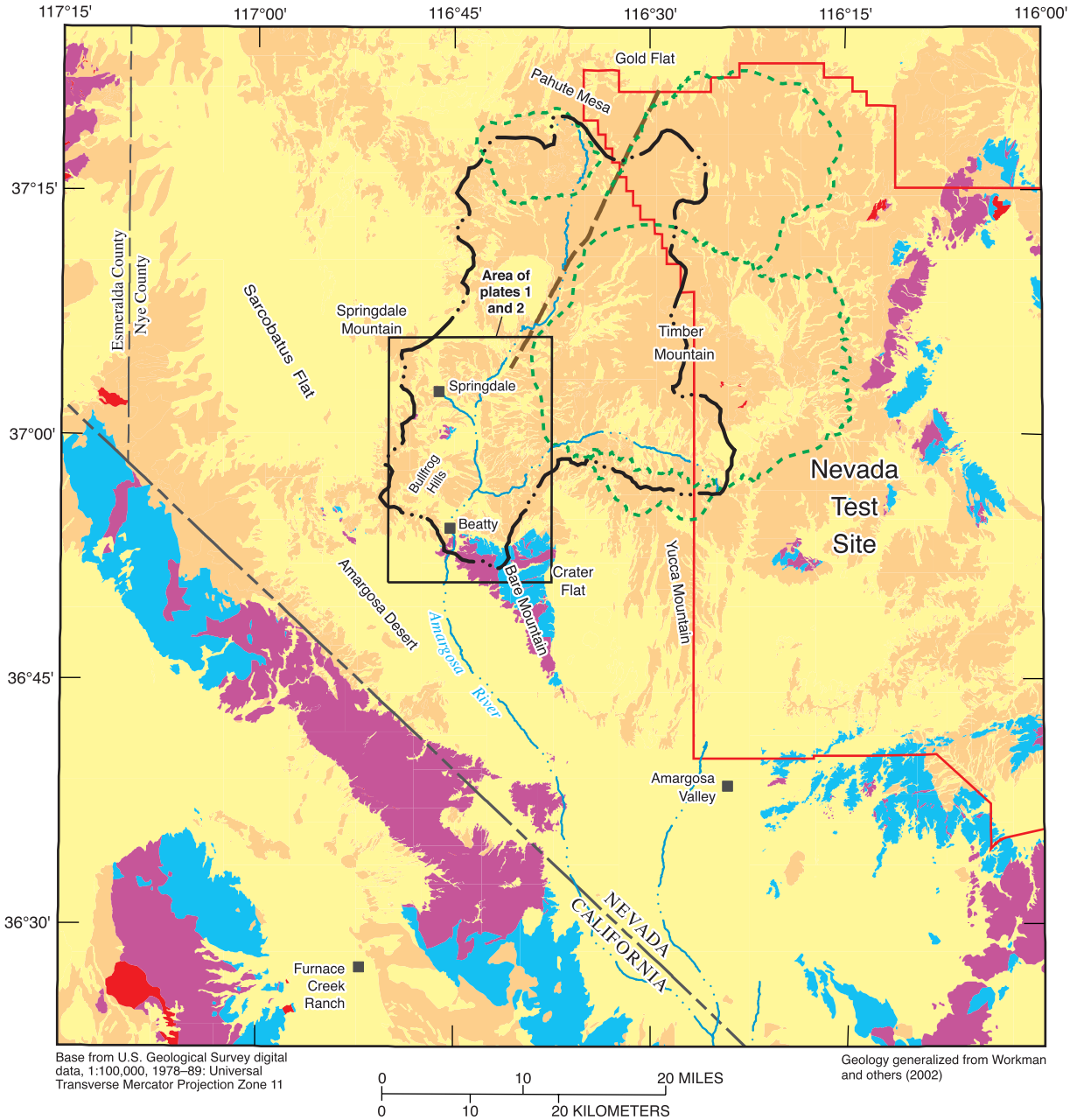

EXPLANATION

Generalized geologic units

- Cenozoic valley fill
- Cenozoic volcanic rock
- Mesozoic intrusive rock
- Paleozoic carbonate rock
- Paleozoic/Precambrian siliciclastic rock

Oasis Valley hydrographic area—Taken from Rush (1968) and Cardinalli and others (1968)

Central Caldera Complex of the southwestern Nevada volcanic field—Modified from Wahl and others (1997)

Trace of Thirsty Canyon Lineament—Modified from Mankinen and others (1999)

Figure 2. Generalized geology of Oasis Valley area, Nevada and California.