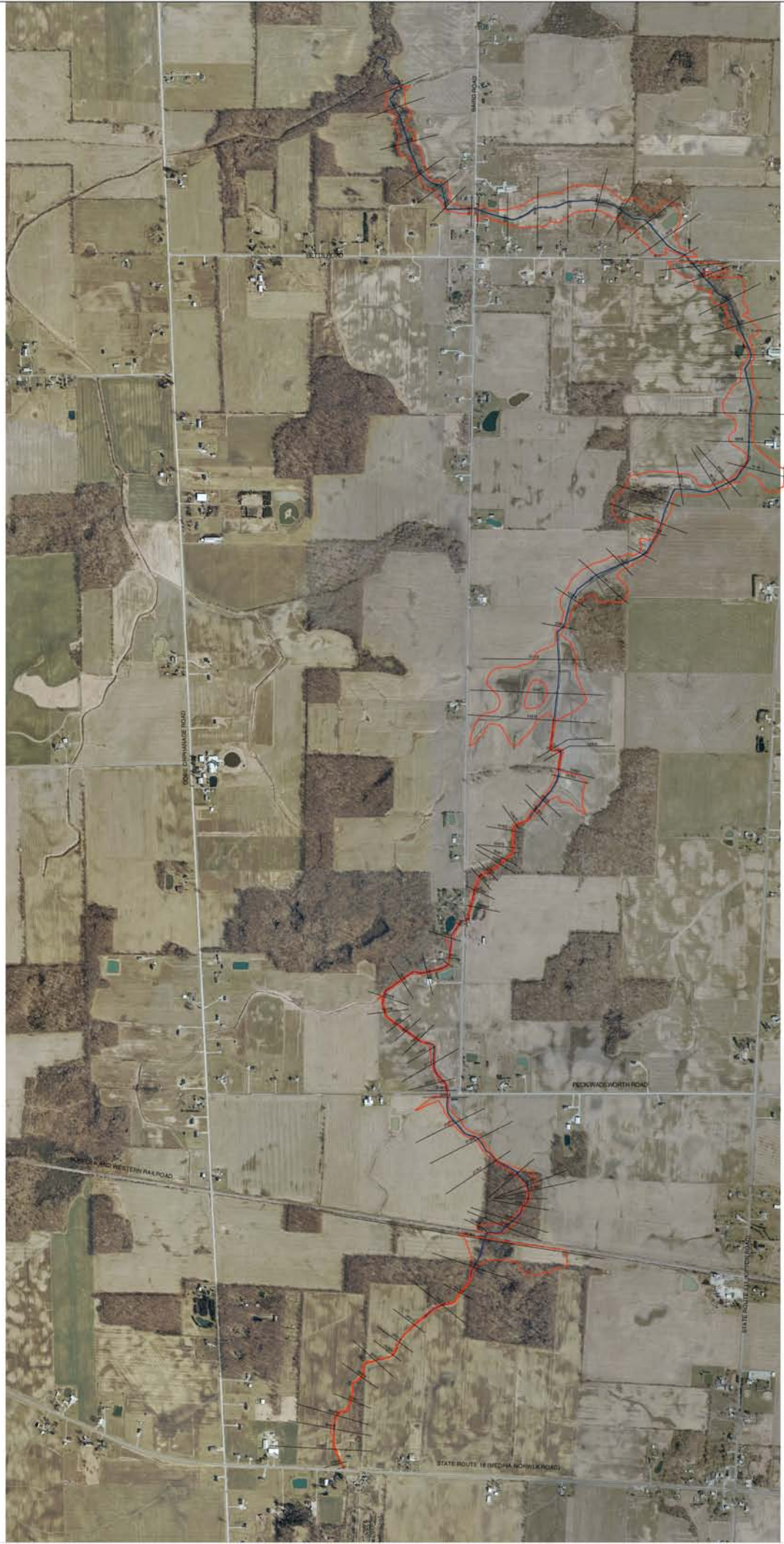
BAIRD ROAD
COBBLE ORPHANAGE ROAD
PECK WADSWORTH ROAD
STATE ROUTE 18 (MEDINA NORWALK ROAD)