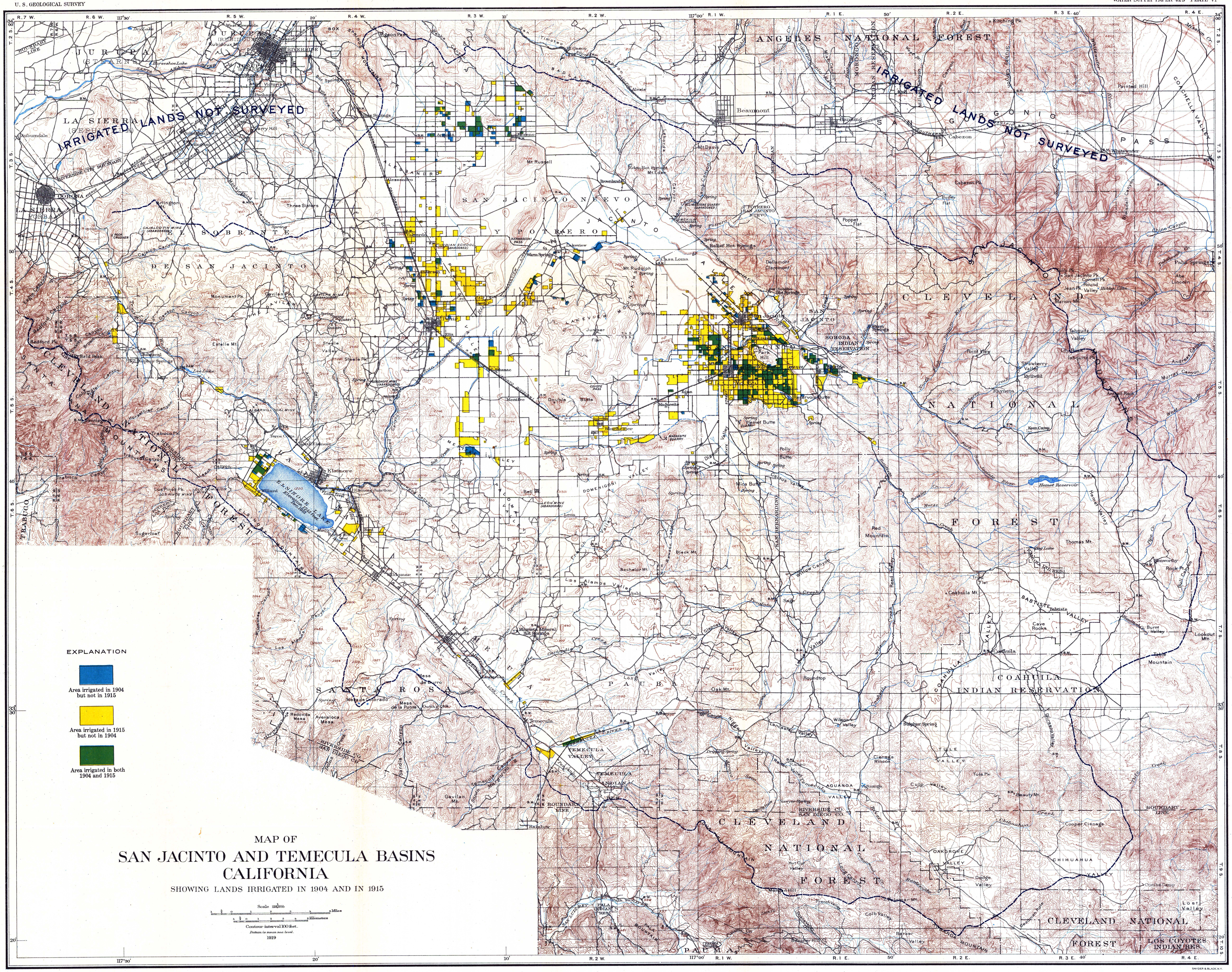

MAP OF
SAN JACINTO AND TEMECULA BASINS CALIFORNIA
SHOWING LANDS IRRIGATED IN 1904 AND IN 1915

Scale 1/125,000

Contour interval 100 feet.
Datum is mean sea level.

1919