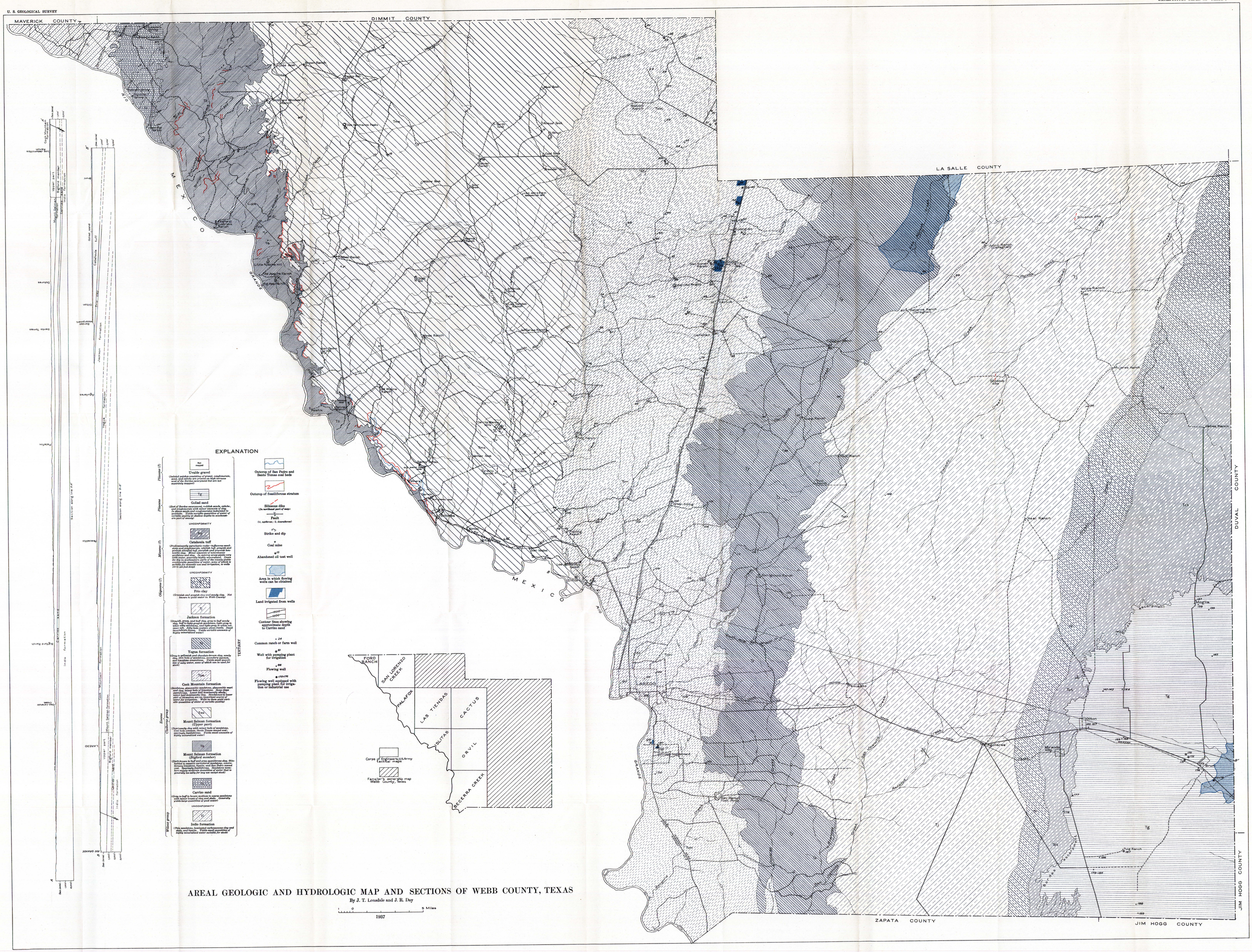

AREAL GEOLOGIC AND HYDROLOGIC MAP AND SECTIONS OF WEBB COUNTY, TEXAS

By J. T. Lonsdale and J. R. Day

0 — 5 Miles

1937