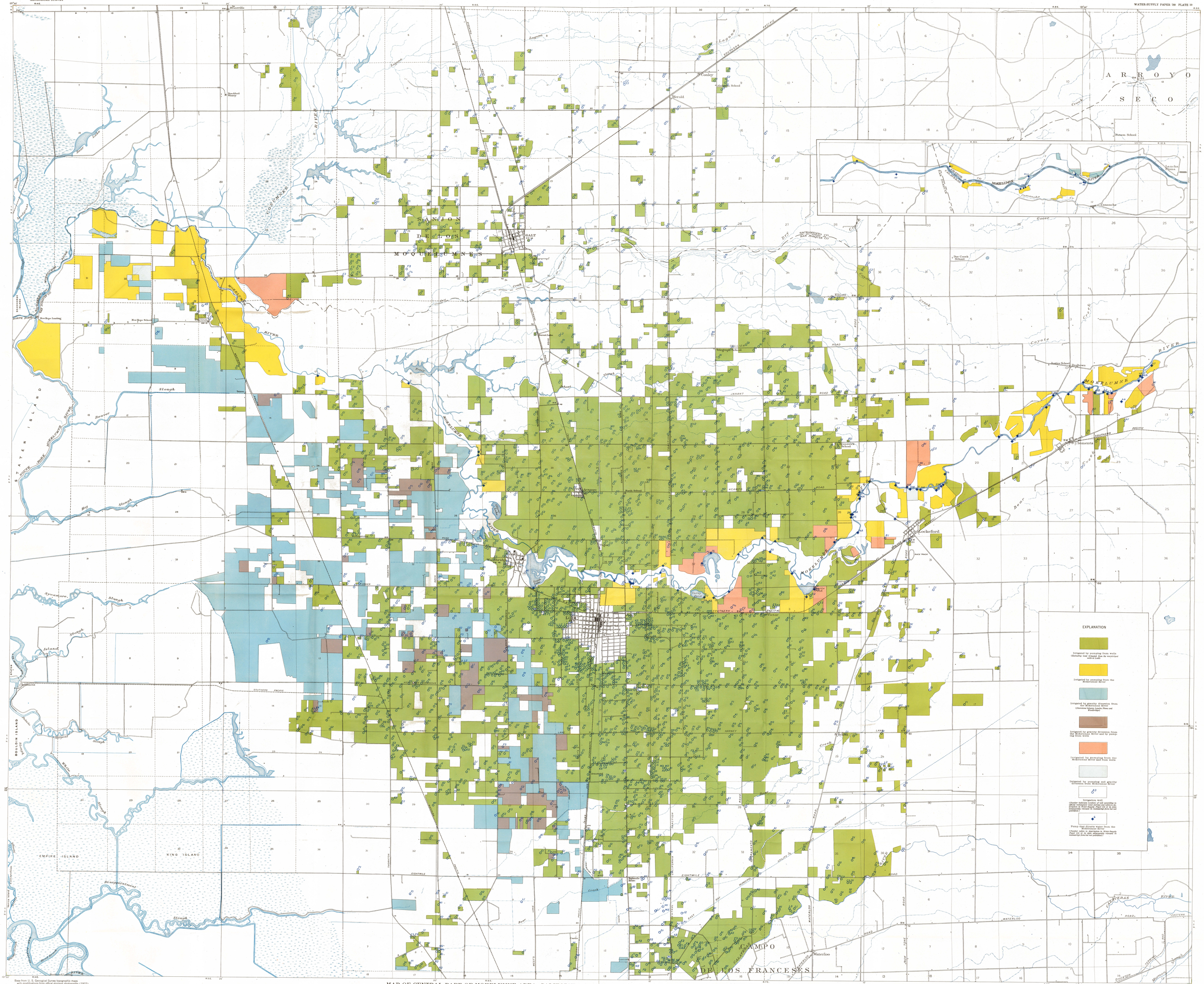

Base from U. S. Geological Survey topographic maps with modifications from official airplane photographs (1927), plus from traverse by the U. S. Geological Survey and the East Bay Municipal Utility District (1927-32). Broken land-survey lines are not from official Federal surveys but projected for reference, largely from a system used by county assessors.

MAP OF CENTRAL PART OF MOKELUMNE AREA, CALIFORNIA, CLASSIFYING TRACTS THAT WERE IRRIGATED BETWEEN 1926 AND 1932

1938

Extent of irrigated tracts determined by censuses as follows: In 1926-28, by T. W. Robinson, G. H. Taylor, F. B. Blanchard, and T. F. Baun under the direction of C. E. Stearns; in 1929-31, by G. H. Sherwood and L. K. Wenzel under the direction of G. H. Taylor; in 1931-33 by T. W. Robinson and G. H. Sherwood under the direction of A. M. Piper.

Lith. A. Hoen & Co., Inc.