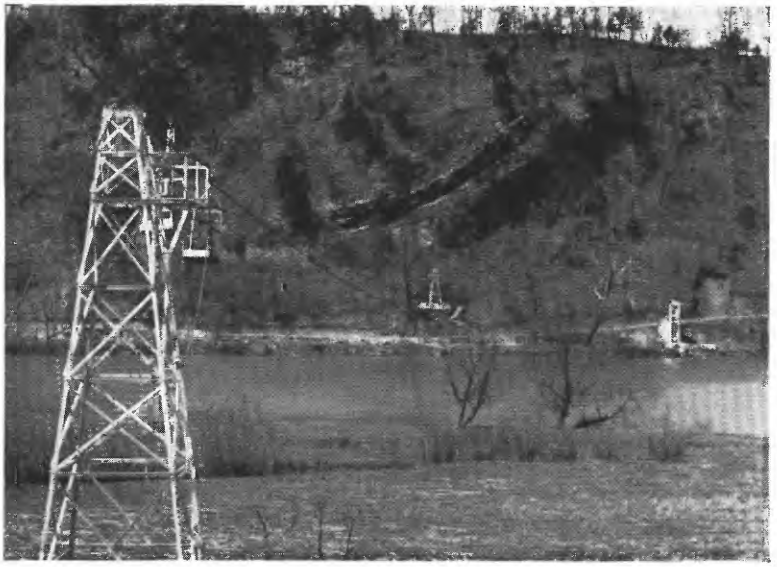

A. NEW RIVER AT ALLISONIA, VA.

B. TUG FORK NEAR KERMIT, W. VA.

GAGING-STATION STRUCTURES