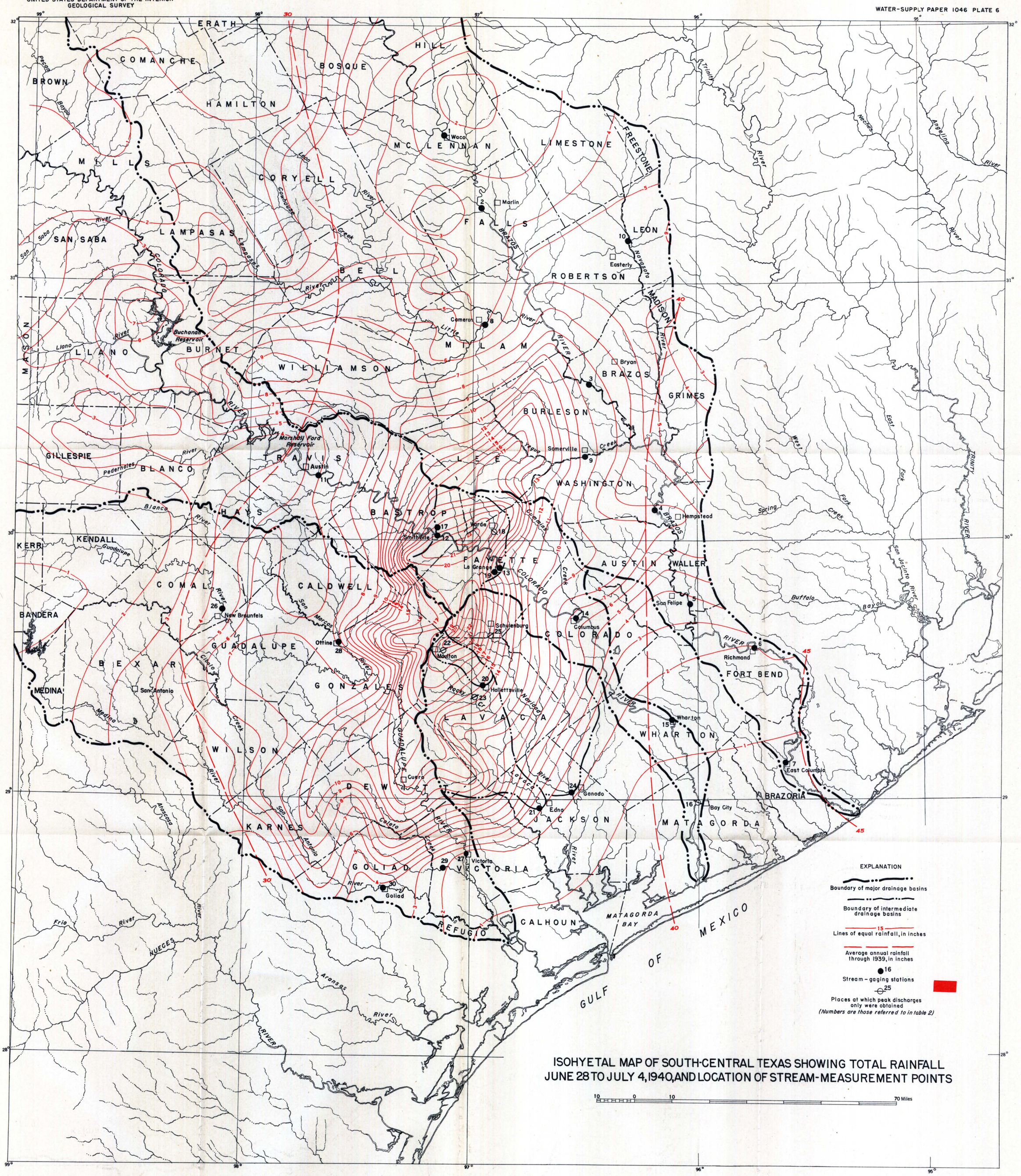

ISOHYETAL MAP OF SOUTH-CENTRAL TEXAS SHOWING TOTAL RAINFALL JUNE 28 TO JULY 4, 1940, AND LOCATION OF STREAM-MEASUREMENT POINTS

763365 O - 48 (In pocket)