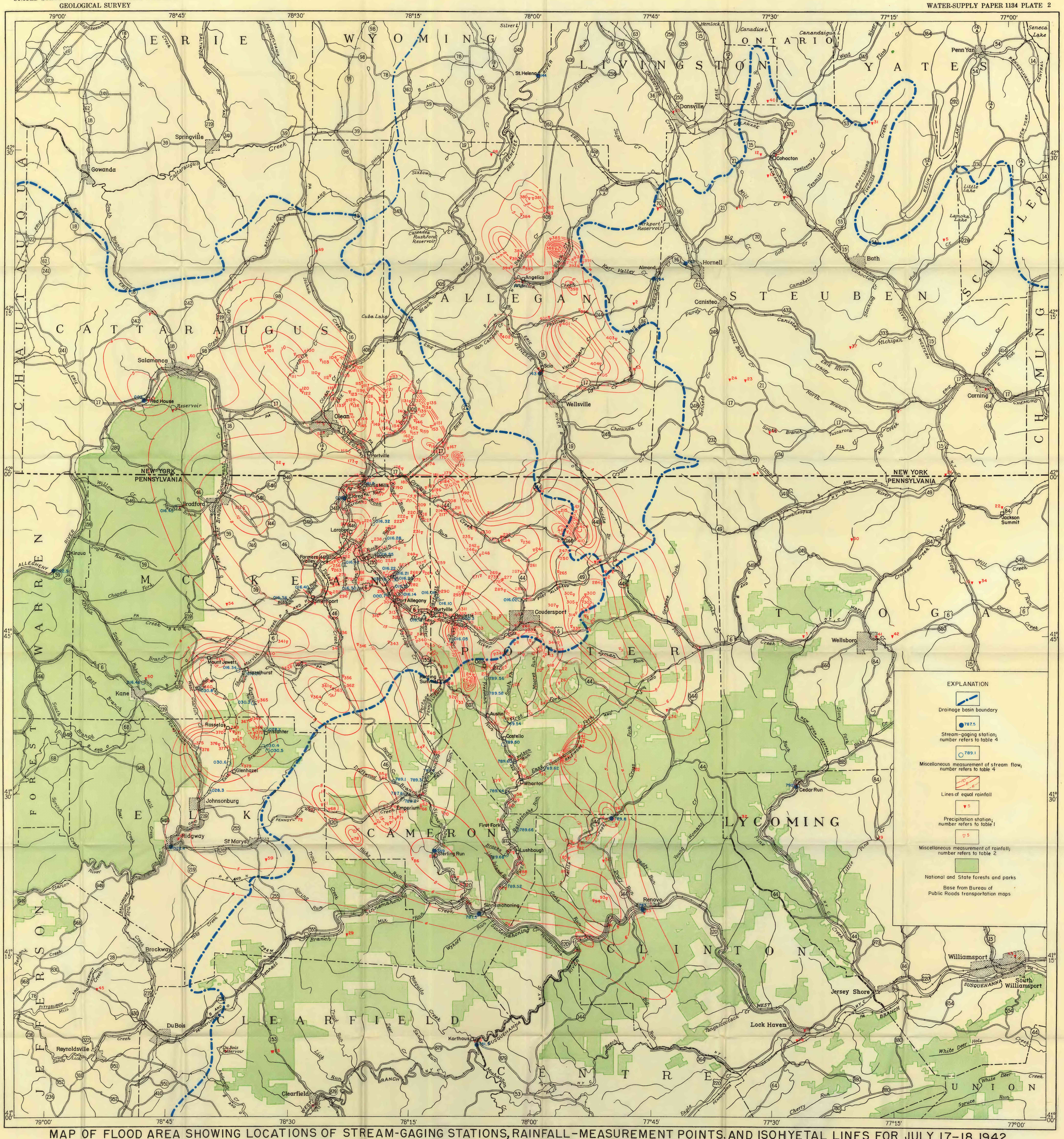


MAP OF FLOOD AREA SHOWING LOCATIONS OF STREAM-GAGING STATIONS, RAINFALL-MEASUREMENT POINTS, AND ISOHYETAL LINES FOR JULY 17-18, 1942

Scale 250,000

5 0 25 Miles

971774 O - 52 (In pocket)