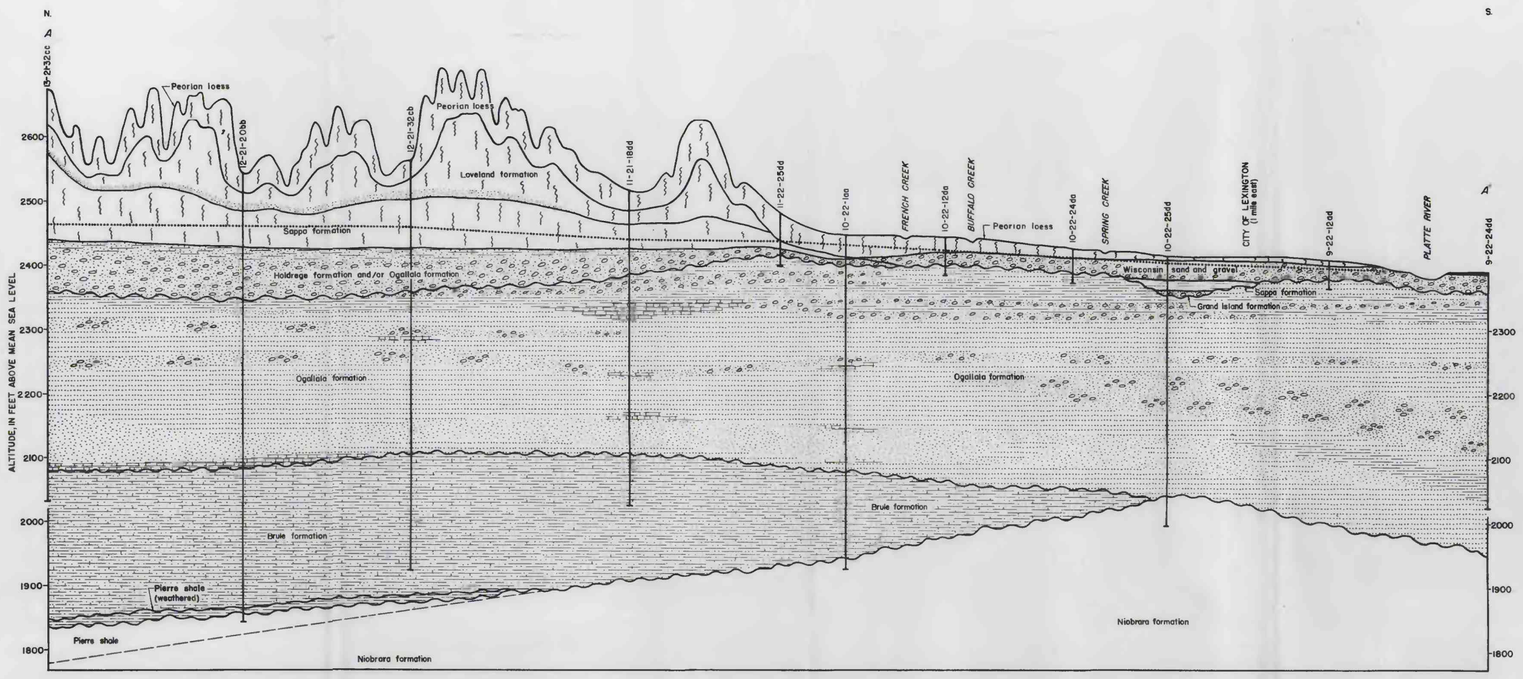

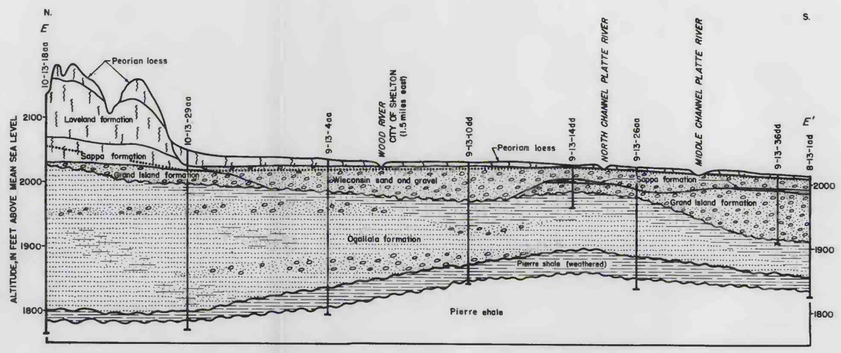

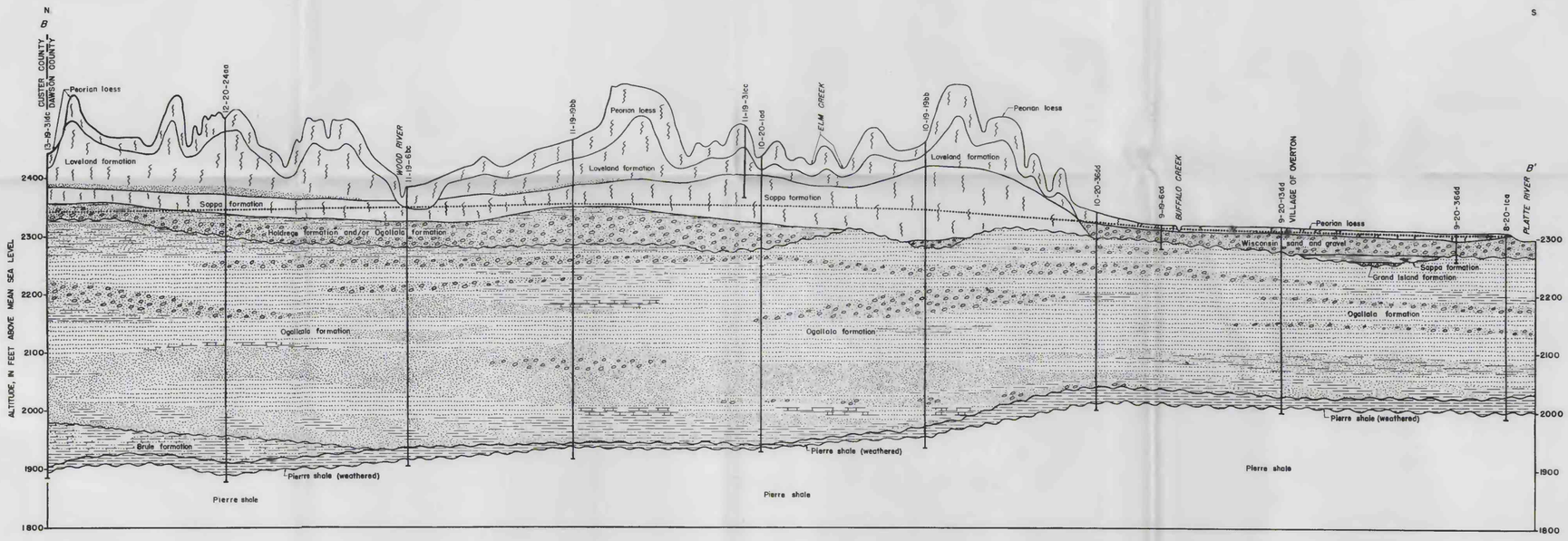

EXPLANATION

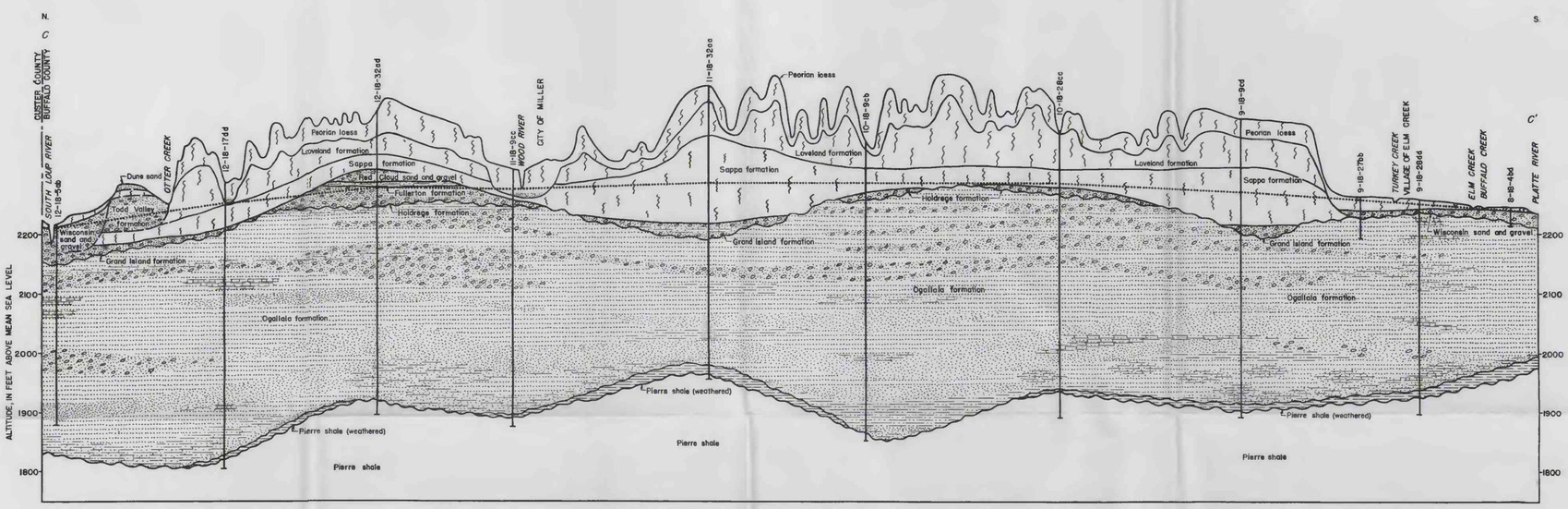

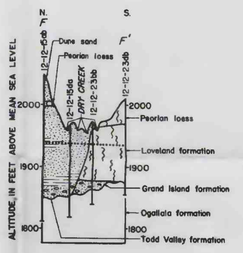

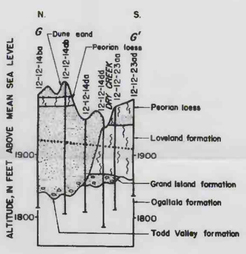

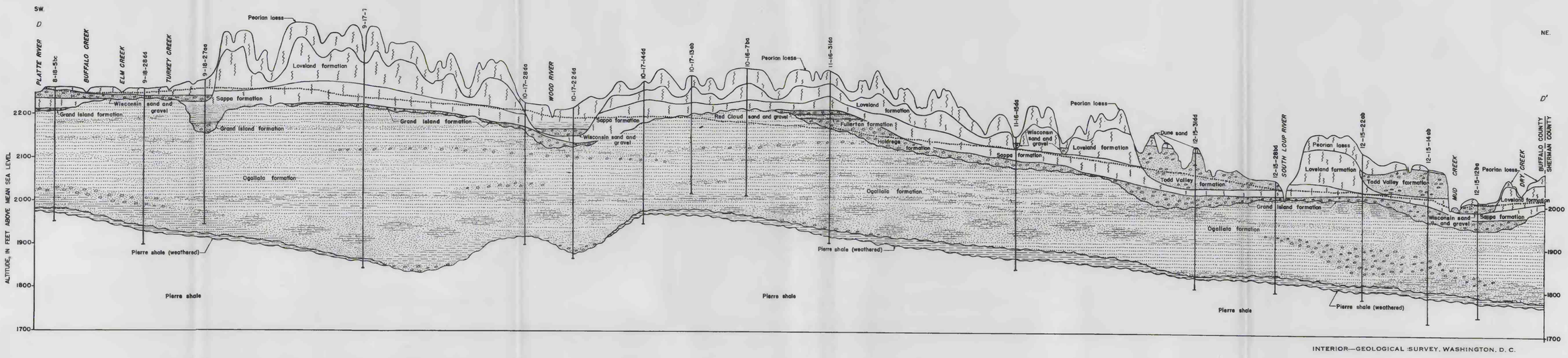

INTERIOR—GEOLOGICAL SURVEY, WASHINGTON, D. C.

GEOLOGIC CROSS SECTIONS IN DAWSON, BUFFALO, AND HALL COUNTIES, NEBRASKA

5 0 10 Miles