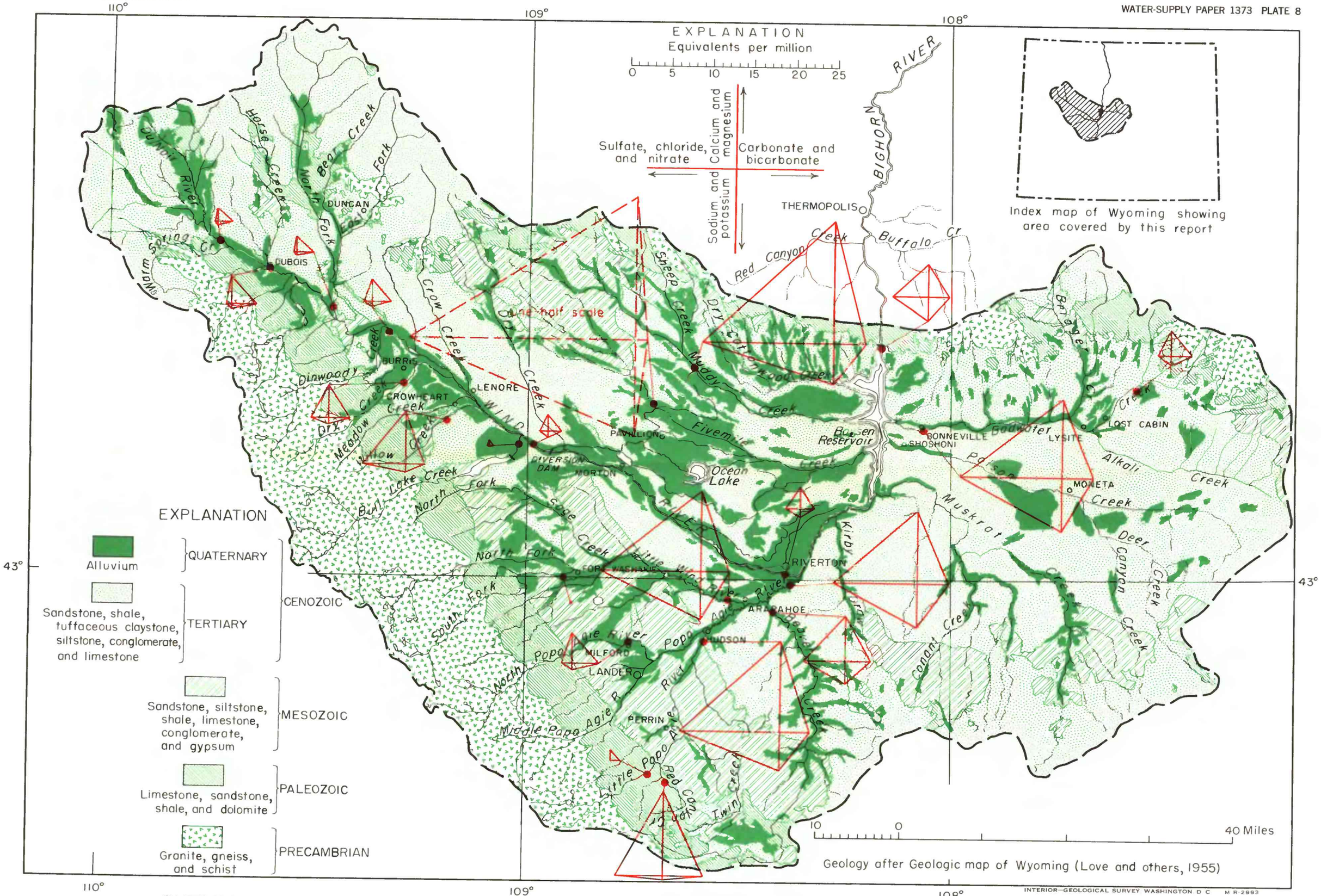

CHEMICAL QUALITY OF WATER IN RELATION TO GEOLOGY IN THE WIND RIVER BASIN, WYOMING