

Electric logs are for test wells drilled in 1939 of some location as wells R-29 and R-31

Electric log is for test well drilled in 1939 of some location as well R-34

Electric log is for test well drilled in of some location as well R-40

EXPLANATION
I Drill-stem test

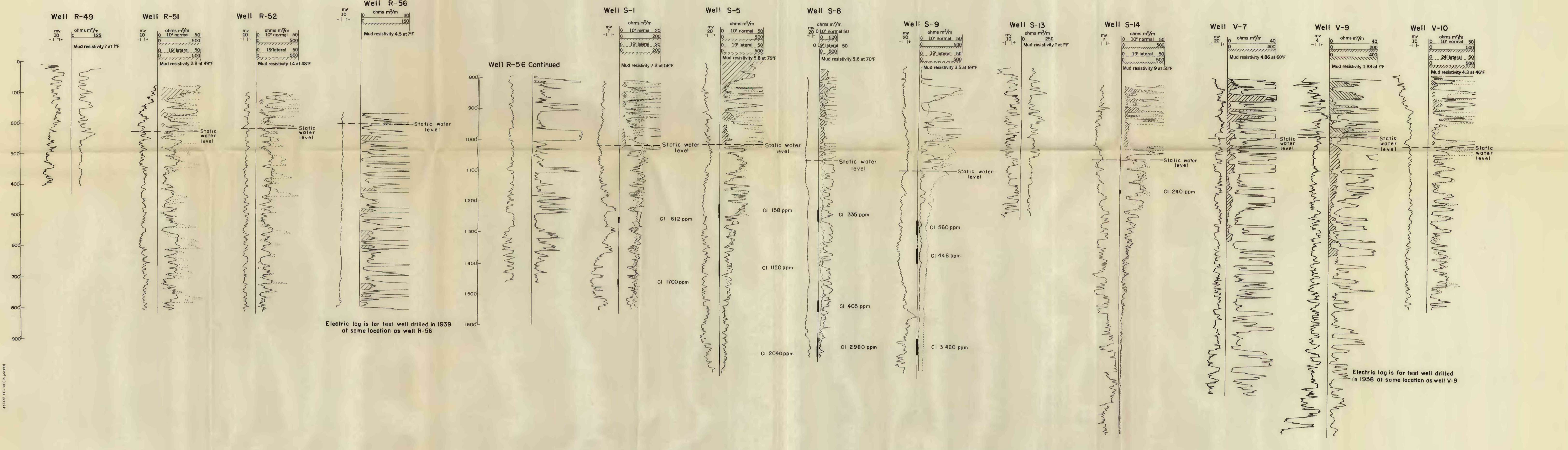

Electric log is for test well drilled in 1939 of some location as well R-56

Electric log is for test well drilled in 1938 of some location as well V-9

ELECTRIC LOGS OF TEST WELLS IN GRID R, WELL 28 TO GRID V, WELL 10, IN THE HUECO BOLSON AREA, TEXAS AND NEW MEXICO

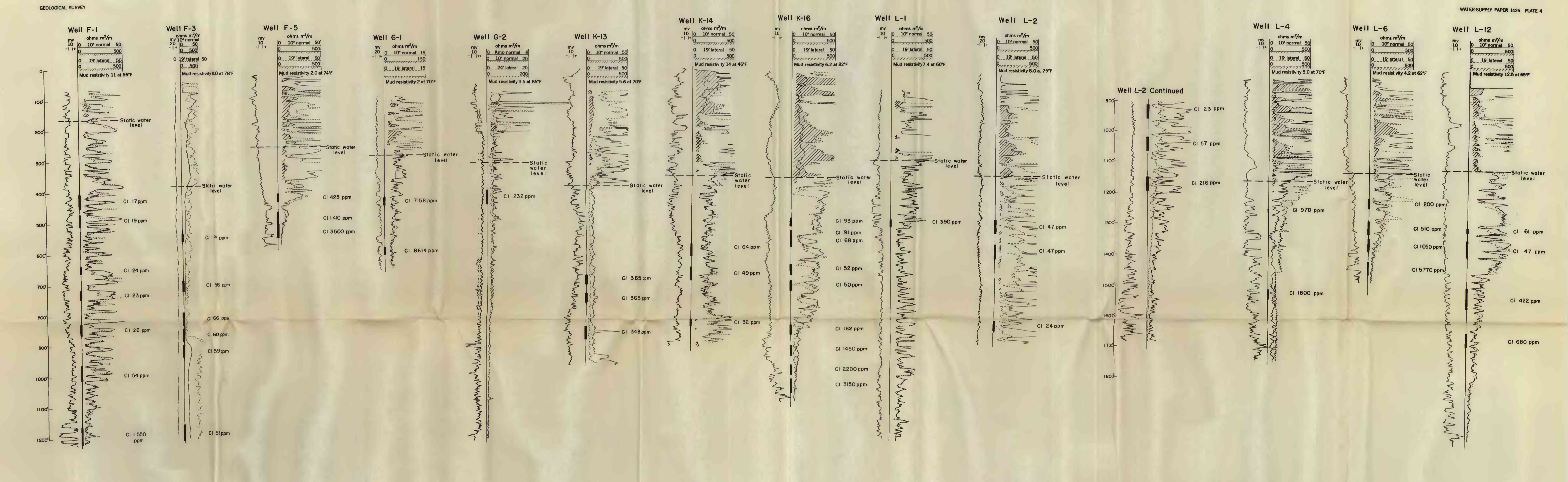

EXPLANATION
I Drill-stem test

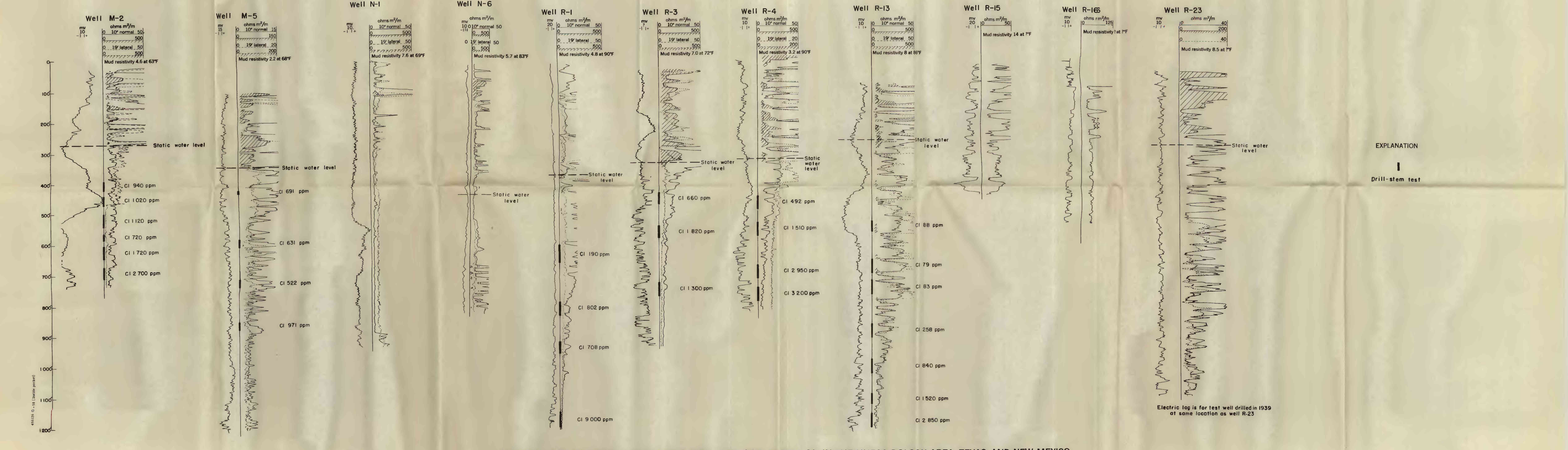

Electric log is for test well drilled in 1939 of some location as well R-23

ELECTRIC LOGS OF TEST WELLS IN GRID F, WELL 1 TO GRID R, WELL 23, IN THE HUECO BOLSON AREA, TEXAS AND NEW MEXICO