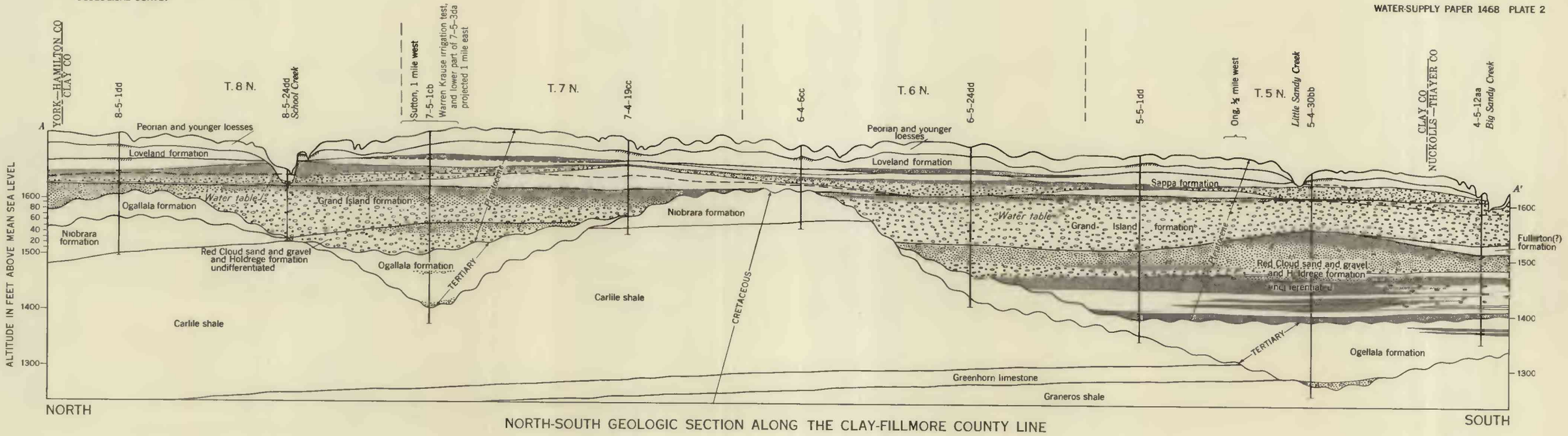

NORTH-SOUTH GEOLOGIC SECTION ALONG THE CLAY-FILLMORE COUNTY LINE

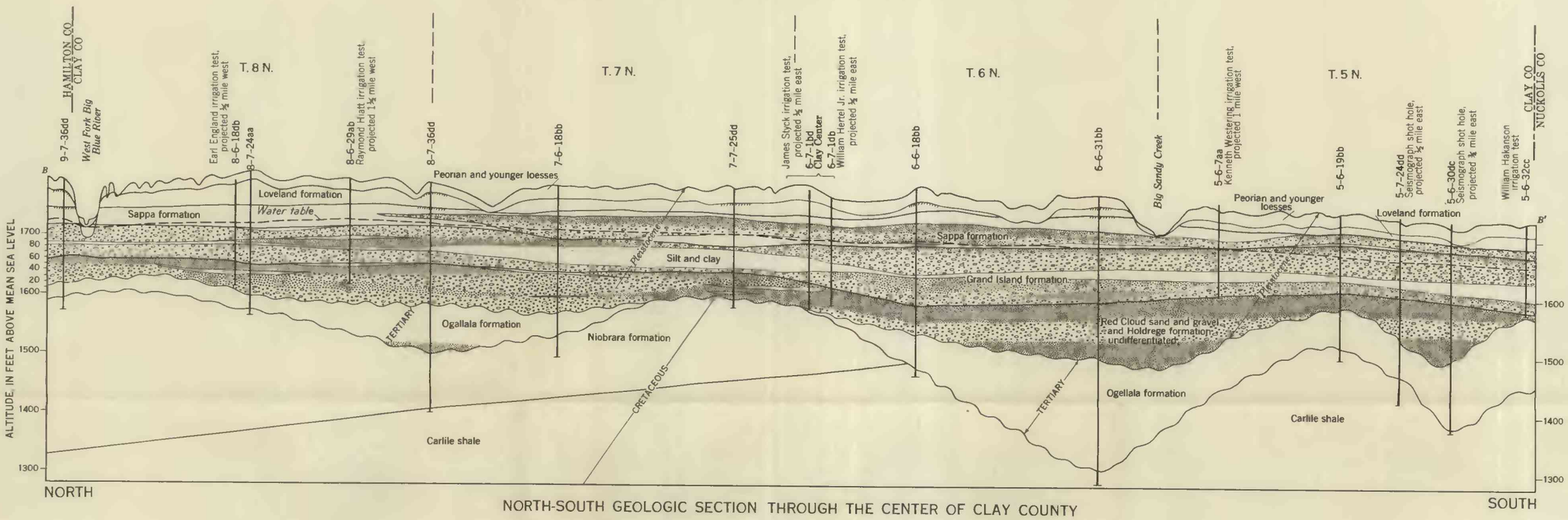

NORTH-SOUTH GEOLOGIC SECTION THROUGH THE CENTER OF CLAY COUNTY

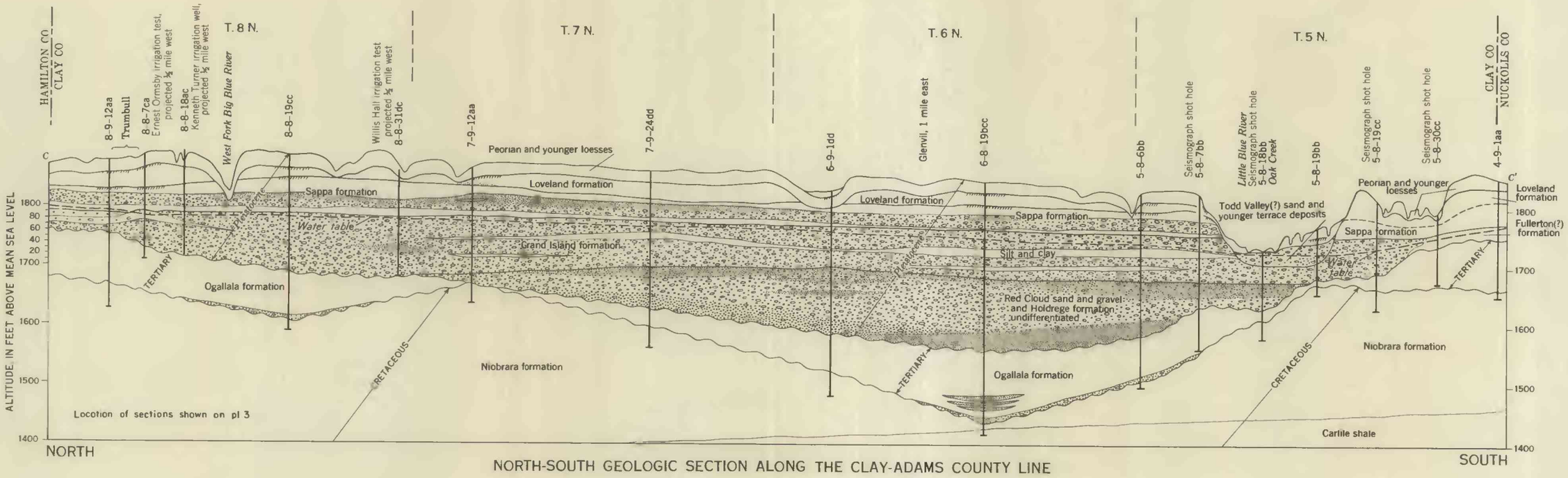

NORTH-SOUTH GEOLOGIC SECTION ALONG THE CLAY-ADAMS COUNTY LINE

GEOLOGIC SECTIONS IN CLAY COUNTY, NEBRASKA

1 0 6 Miles

467829 O - 59 (In pocket)